

REF - SUBMISSION

DRAWING LIST - REF	
	SHEET NAME
A00-000	COVER SHEET - REF
A01-001	EXISTING SITE PLAN
A01-002	SITE PLAN - PROPOSED OVERALL - REF
A10-000	SITE PLAN - DEMOLITION OVERALL - REF
A10-001	DEMOLITION PLAN
A11-202	CARPARK DEMOLITION PLAN CARPARK A ZONE 4 (SOUTH WEST)
A11-203	CARPARK DEMOLITION PLAN CARPARK A ZONE 3 ROAD
A11-204	CARPARK DEMOLITION PLAN NORTH WEST CARPARK B ZONE 2
A11-205	CARPARK DEMOLITION PLAN NORTH EAST CARPARK D - ZONE 1
A11-411	CARPARK PLAN - SOUTH WEST CARPARK A (SOUTH)
A11-421	CARPARK PLAN - SOUTH WEST CARPARK A ZONE 3 (ROAD)
A11-431	CARPARK PLAN - NORTH WEST CARPARK ZONE 2
A11-441	CARPARK PLAN - NORTH EAST CARPARK D (ZONE 1)
A12-001	SITE PLAN
A12-010	SHADOW DIAGRAMS
A20-100	OVERALL FLOOR PLAN - LEVEL 01
A20-200	OVERALL FLOOR PLAN - LEVEL 02
A20-300	OVERALL FLOOR PLAN - LEVEL 03
A20-500	ROOF PLAN
A22-100	PARTITION PLAN - LEVEL 01
A22-200	PARTITION PLAN - LEVEL 02
A22-300	PARTITION PLAN - LEVEL 03
A24-001	PARTITIONS DETAILS
A27-100	FIRE MANAGEMENT PLAN - LEVEL 01
A27-200	FIRE MANAGEMENT PLAN - LEVEL 02
A27-300	FIRE MANAGEMENT PLAN - LEVEL 03
A30-100	REFLECTED CEILING PLAN - LEVEL 01
A30-200	REFLECTED CEILING PLAN - LEVEL 02
A30-300	REFLECTED CEILING PLAN - LEVEL 03
A50-001	BUILDING ELEVATIONS
A50-002	BUILDING ELEVATIONS
A51-001	SECTIONS
A51-002	SECTIONS
A51-003	SECTIONS
A63-100	FINISHES PLAN - LEVEL 01
A63-200	FINISHES PLAN - LEVEL 02
A63-300	FINISHES PLAN - LEVEL 03

[illegible]



Health
Infrastructure

DETERMINED – APPROVAL

REF Approval No: 09/2023

Date: 29/3/2023

Signed by: *R. Mitchell*



REV	DESCRIPTION	DRN	DATE
A	REF - DRAFT ISSUE	DP	04/11/2022
B	REF - DRAFT ISSUE 2	DP	11/11/2022
C	ISSUED FOR COORDINATION	DP	18/11/2022
D	ISSUED FOR COORDINATION/PRICING	DP	01/12/2022
E	REF ISSUE	DP	02/12/2022

COPYRIGHT
ALL RIGHTS RESERVED. THIS WORK IS COPYRIGHT AND CANNOT BE REPRODUCED OR COPIED IN ANY FORM OR BY ANY MEANS (GRAPHIC, ELECTRONIC OR MECHANICAL INCLUDING PHOTOCOPYING) WITHOUT THE WRITTEN PERMISSION OF THE PRINCIPAL UNDER THE TERMS OF THE CONTRACT. ANY LICENCE, EXPRESS OR IMPLIED, TO USE THE DOCUMENT FOR ANY PURPOSE WHATSOEVER IS RESTRICTED TO THE TERMS OF THE AGREEMENT OR IMPLIED AGREEMENT WITH THE PRINCIPAL UNDER THE TERMS OF THE CONTRACT.

DIMENSIONS
USE FIGURED DIMENSIONS, DO NOT SCALE. CONTRACTORS MUST VERIFY ALL DIMENSIONS ON THE SITE BEFORE COMMENCING ANY WORK OR MAKING ANY SHOP DRAWING WHICH MUST BE SUBMITTED AND REVIEWED BEFORE MANUFACTURE.

FIXTURES, FITTINGS & EQUIPMENT SPECIFICATIONS
SUBSTITUTE FF&E EQUIPMENT SPECIFICATIONS
THE FIT-OUT DESIGN AND DOCUMENTATION HAS BEEN COMPLETED ON THE BASIS OF FF&E AND EQUIPMENT ADVISED TO THIS OFFICE AT THE TIME OF BRIEFING THE DESIGN. THE DESIGN PROVISIONS FOR FF&E AND EQUIPMENT INCORPORATES SPATIAL ALLOCATIONS, SERVICING, LOADING AND ACCESS CLEARANCES AND WHERE APPROPRIATE SERVICES REQUIREMENTS, HAVING DUE REGARD FOR SURROUNDING FIXTURES AND FITTINGS. IT SHOULD BE NOTED THAT SUBSTITUTE FF&E OR EQUIPMENT WITH ALTERNATE SPECIFICATIONS SHOULD NOT BE PROCURED PRIOR TO VALIDATING THOSE SPECIFICATIONS AGAINST THE ITEM CONTROL SCHEDULE AND DESIGN PROVISIONS IN THE MODEL. THIS OFFICE ACCEPTS NO RESPONSIBILITY FOR THE PROCUREMENT OF SUBSTITUTE FF&E AND EQUIPMENT WHICH HAS NOT BEEN REVIEWED AND VALIDATED AGAINST THE ORIGINAL DESIGN PROVISIONS.

SERVICE POINTS DISCLAIMER
THE SERVICE POINTS IDENTIFIED ON THESE DRAWINGS HAVE BEEN OVERLAYED FROM THE BUILDING SERVICES ENGINEERING MODEL AND ARE PROVIDED FOR INFORMATION AND SET-OUT PURPOSES ONLY. WE HAVE BEEN ADVISED BY THE SERVICES ENGINEERS THAT THE POINTS REPRESENTED ON THESE DRAWINGS ARE CORRECT AT THE TIME OF PUBLICATION. THIS OFFICE DOES NOT WARRANT THE ACCURACY OF THIS DATA. REFER TO THE BUILDING SERVICES ENGINEERING DOCUMENTATION FOR THE INSTALLATION OF THE SERVICE POINTS, AND THE INTERFACE BETWEEN THE SERVICE POINTS AND THE RESPECTIVE ENGINEERING SYSTEMS.

ISSUED FOR COORDINATION

ARCHITECTS



ABN: 21 134 476 065
PELACO COMPLEX, BUILDING 3, LEVEL 2
21-31 GOODWOOD ST, RICHMOND VIC 3121, AUSTRALIA
PH: (03) 9885 2333
THIS ARCHITECTURAL DESIGN IS THE COPYRIGHT OF
SILVER THOMAS HANLEY (AUS) PTY LTD ABN 21 134 476 065
AND SHALL NOT BE REPRODUCED WITHOUT THEIR WRITTEN PERMISSION

CLIENT

Hunter New England Local
Health District

PROJECT

TAMWORTH MENTAL
HEALTH UNIT

Dean Street Tamworth NSW

DRAWING TITLE

EXISTING SITE PLAN

SCALE: 1 : 500@A1 DATE: 10/04/22 DRAWN BY: AB CHECKED: EM

PROJECT No: 10500.1 DRAWING No: A01-001 REVISION: E

10500.1 A01-001

DETERMINED – APPROVAL

REF Approval No: 09/2023

Date: 29/3/2023

Signed by: *[Signature]*

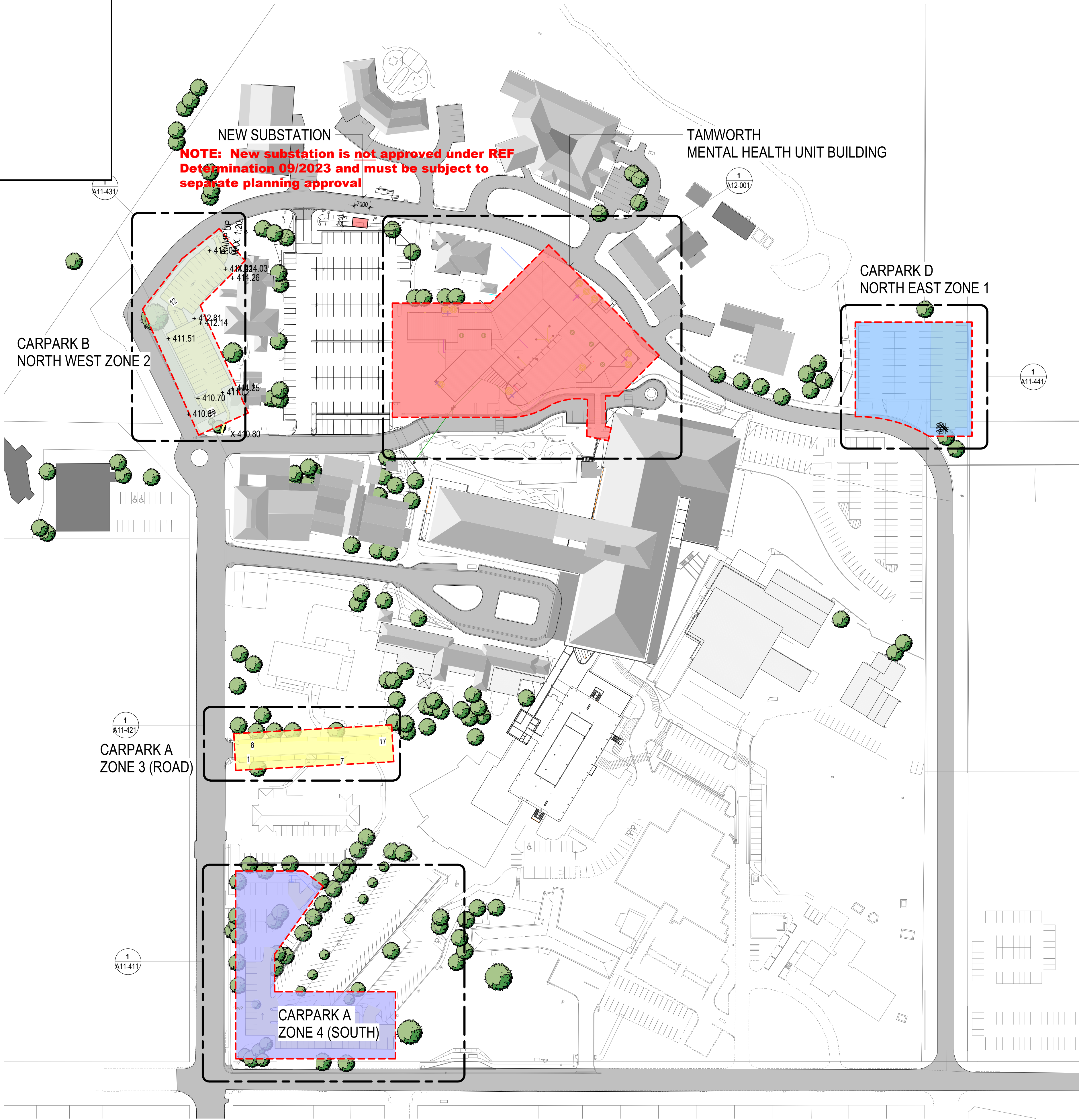

LEGEND

- PROPOSED TAMWORTH MENTAL HEALTH UNIT BUILDING
- PROPOSED CARPARK A - ZONE 4 (SOUTH)
- PROPOSED CARPARK A - ZONE 3 (ROAD)
- PROPOSED CARPARK B - NORTH WEST ZONE 2
- PROPOSED CARPARK D - NORTH EAST ZONE 1

NOTES

THIS DRAWING IS FOR SITE CONTEXT INFORMATION & IS NOT AN AUDIT OF EXISTING BUILT CONDITIONS OTHER THAN THOSE ALLOCATED IN THIS SCOPE OF WORKS PER LEGEND SHOWN ABOVE

ALL REDUCED LEVELS INDICATED ARE NOMINAL LEVELS & ARE TO BE CONFIRMED/ COORDINATED WITH CIVIL ENGINEER'S DOCUMENTATION AND AGAINST SURVEY INFORMATION. GRADIENTS WITHIN CARPARK TO COMPLY WITH AS2890.1 & AS2890.6

NOTE: SURVEY INFORMATION INDICATED HAS BEEN PROVIDED BY OTHERS. SURVEYS HAVE BEEN PRODUCED USING BOTH GD94 & GDA2020. ALL SETOUTS TO BE VERIFIED ON SITE PRIOR TO ANY CONSTRUCTION

REFER TO CIVIL ENGINEER'S DOCUMENTS FOR FALLS TO EXISTING & NEW DRAINAGE PITS/OUTLETS & OSD/TREATMENT CHAMBERS

ARCHITECTURAL DRAWINGS TO BE READ IN CONJUNCTION WITH CIVIL & SERVICES ENGINEER'S DOCUMENTATION

KEY PLAN

COPYRIGHT

ALL RIGHTS RESERVED. THIS WORK IS COPYRIGHT AND CANNOT BE REPRODUCED OR COPIED IN ANY FORM OR BY ANY MEANS (GRAPHIC, ELECTRONIC OR MECHANICAL INCLUDING PHOTOCOPYING) WITHOUT THE WRITTEN PERMISSION OF THE PRINCIPAL UNDER THE TERMS OF THE CONTRACT. ANY LICENCE, EXPRESS OR IMPLIED, TO USE THE DOCUMENT FOR ANY PURPOSE WHATSOEVER IS RESTRICTED TO THE TERMS OF THE AGREEMENT OR IMPLIED AGREEMENT WITH THE PRINCIPAL UNDER THE TERMS OF THE CONTRACT.

DIMENSIONS

USE FIGURED DIMENSIONS. DO NOT SCALE. CONTRACTORS MUST VERIFY ALL DIMENSIONS ON THE SITE BEFORE COMMENCING ANY WORK OR MAKING ANY SHOP DRAWING WHICH MUST BE SUBMITTED AND REVIEWED BEFORE MANUFACTURE.

FIXTURES, FITTINGS & EQUIPMENT SPECIFICATIONS

SUBSTITUTE FF&E EQUIPMENT SPECIFICATIONS

THE FIT-OUT DESIGN AND DOCUMENTATION HAS BEEN COMPLETED ON THE BASIS OF FF&E AND EQUIPMENT ADVISED TO THIS OFFICE AT THE TIME OF BRIEFING THE DESIGN. THE DESIGN PROVISIONS FOR FF&E AND EQUIPMENT INCORPORATES SPATIAL ALLOCATIONS, SERVICING, LOADING AND ACCESS CLEARANCES AND WHERE APPROPRIATE SERVICES REQUIREMENTS, HAVING DUE REGARD FOR SURROUNDING FIXTURES AND FITTINGS. IT SHOULD BE NOTED THAT SUBSTITUTE FF&E OR EQUIPMENT WITH ALTERNATE SPECIFICATIONS SHOULD NOT BE PROCURED PRIOR TO VALIDATING THOSE SPECIFICATIONS AGAINST THE ITEM CONTROL, SCHEDULE AND DESIGN PROVISIONS IN THE MODEL. THIS OFFICE ACCEPTS NO RESPONSIBILITY FOR THE PROCUREMENT OF SUBSTITUTE FF&E AND EQUIPMENT WHICH HAS NOT BEEN REVIEWED AND VALIDATED AGAINST THE ORIGINAL DESIGN PROVISIONS.

SERVICE POINTS DISCLAIMER

THE SERVICE POINTS IDENTIFIED ON THESE DRAWINGS HAVE BEEN OVERLAYED FROM THE BUILDING SERVICES ENGINEERING MODELS, AND ARE PROVIDED FOR INFORMATION AND SET-OUT PURPOSES ONLY. WE HAVE BEEN ADVISED BY THE SERVICES ENGINEERS THAT THE POINTS REPRESENTED ON THESE DRAWINGS ARE CORRECT AT THE TIME OF PUBLICATION. THIS OFFICE DOES NOT WARRANT THE ACCURACY OF THIS DATA. REFER TO THE BUILDING SERVICES ENGINEERING DOCUMENTATION FOR THE INSTALLATION OF THE SERVICES POINTS, AND THE INTERFACE BETWEEN THE SERVICES POINTS AND THE RESPECTIVE ENGINEERING SYSTEMS.

ISSUED FOR INFORMATION

ARCHITECTS

STH

ABN: 21 134 476 065
PELAOCO COMPLEX, BUILDING 3, LEVEL 2
21-31 GOODWOOD ST, RICHMOND VIC 3121, AUSTRALIA
PH: (03) 9885 2333
THIS ARCHITECTURAL DESIGN IS THE COPYRIGHT OF
SILVER THOMAS HANLEY (AUS) PTY LTD ABN 21 134 476 065
AND SHALL NOT BE REPRODUCED WITHOUT THEIR WRITTEN PERMISSION

CLIENT

Hunter New England Local Health District

TAMWORTH MENTAL HEALTH UNIT

Dean Street Tamworth NSW

SITE PLAN - PROPOSED OVERALL - REF







CARPARK D
NORTH EAST ZONE 1

CARPARK B
NORTH WEST ZONE 2

CARPARK A
ZONE 3 (ROAD)

CARPARK A
ZONE 4 (SOUTH)

	TAMWORTH MENTAL HEALTH UNIT BUILDING SITE
	CARPARK A ZONE 4 (SOUTH)
	CARPARK A ZONE 3 (ROAD)
	CARPARK B NORTH WEST ZONE 2
	CARPARK D NORTH EAST ZONE 1

ARCHITECTURAL DRAWINGS TO BE READ IN CONJUNCTION WITH CIVIL & SERVICES ENGINEER'S DOCUMENTATION

ALL RIGHTS RESERVED. THIS WORK IS COPYRIGHT AND CANNOT BE REPRODUCED OR COPIED IN ANY FORM OR BY ANY MEANS (GRAPHIC, ELECTRONIC OR MECHANICAL, INCLUDING PHOTOCOPYING) WITHOUT THE WRITTEN PERMISSION OF THE PRINCIPAL. UNDER THE TERMS OF THE CONTRACT, ANY LICENCE, EXPRESS OR IMPLIED, TO USE THE DOCUMENT FOR ANY PURPOSE WHATSOEVER IS RESTRICTED TO THE TERMS OF THE AGREEMENT OR IMPLIED AGREEMENT WITH THE PRINCIPAL UNDER THE TERMS OF THE CONTRACT.

USE FIGURED DIMENSIONS, DO NOT SCALE. CONTRACTORS MUST
VERIFY ALL DIMENSIONS ON THE SITE BEFORE COMMENCING ANY
WORK OR MAKING ANY SHOP DRAWING WHICH MUST BE SUBMITTED
AND REVIEWED BEFORE MANUFACTURE.

SUBSTITUTE FF&E EQUIPMENT SPECIFICATIONS

FF&E AND EQUIPMENT ADVISED TO THIS OFFICE AT THE TIME OF BRIEFING THE DESIGN
THE DESIGN PROVISIONS FOR FF&E AND EQUIPMENT INCORPORATES SPATIAL

APPROPRIATE SERVICES REQUIREMENTS, HAVING DUE REGARD FOR SURROUNDING
FIXTURES AND FITTINGS. IT SHOULD BE NOTED THAT SUBSTITUTE FF&E OR EQUIPMENT

THOSE SPECIFICATIONS AGAINST THE ITEM CONTROL SCHEDULE AND DESIGN PROVISIONS IN THE MODEL. THIS OFFICE ACCEPTS NO RESPONSIBILITY FOR THE

REVIEWED AND VALIDATED AGAINST THE ORIGINAL DESIGN PROVISIONS.

THE SERVICE POINTS IDENTIFIED ON THESE DRAWINGS HAVE BEEN OVERLAYED FROM

AND SET-OUT PURPOSES ONLY. WE HAVE BEEN ADVISED BY THE SERVICES ENGINEER THAT THE POINTS REPRESENTED ON THESE DRAWINGS ARE CORRECT AT THE TIME OF

TO THE BUILDING SERVICES ENGINEERING DOCUMENTATION FOR THE INSTALLATION
OF THE SERVICES POINTS, AND THE INTERFACE BETWEEN THE SERVICES POINTS AND

ARCHITECTS

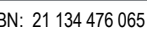

PELACO COMPLEX, BUILDING 3, LEVEL 2
21-31 GOODWOOD ST, RICHMOND VIC 3121, AUSTRALIA
PH: (03) 9685 2333

THIS ARCHITECTURAL DESIGN IS THE COPYRIGHT OF
SILVER THOMAS HANLEY (AUS) PTY LTD ABN 21 134 476 065
AND SHALL NOT BE REPRODUCED WITHOUT THEIR WRITTEN PERMISSION

TAMWORTH MENTAL

Dean Street Tamworth NSW

SITE PLAN - DEMOLITION

PROJECT No. 10500.1 DRAWING No. A10-000 REVISION D



NSW
GOVERNMENT

Health
Infrastructure

DETERMINED – APPROVAL

REF Approval No: 09/2023

Date: 29/3/2023

Signed by: 

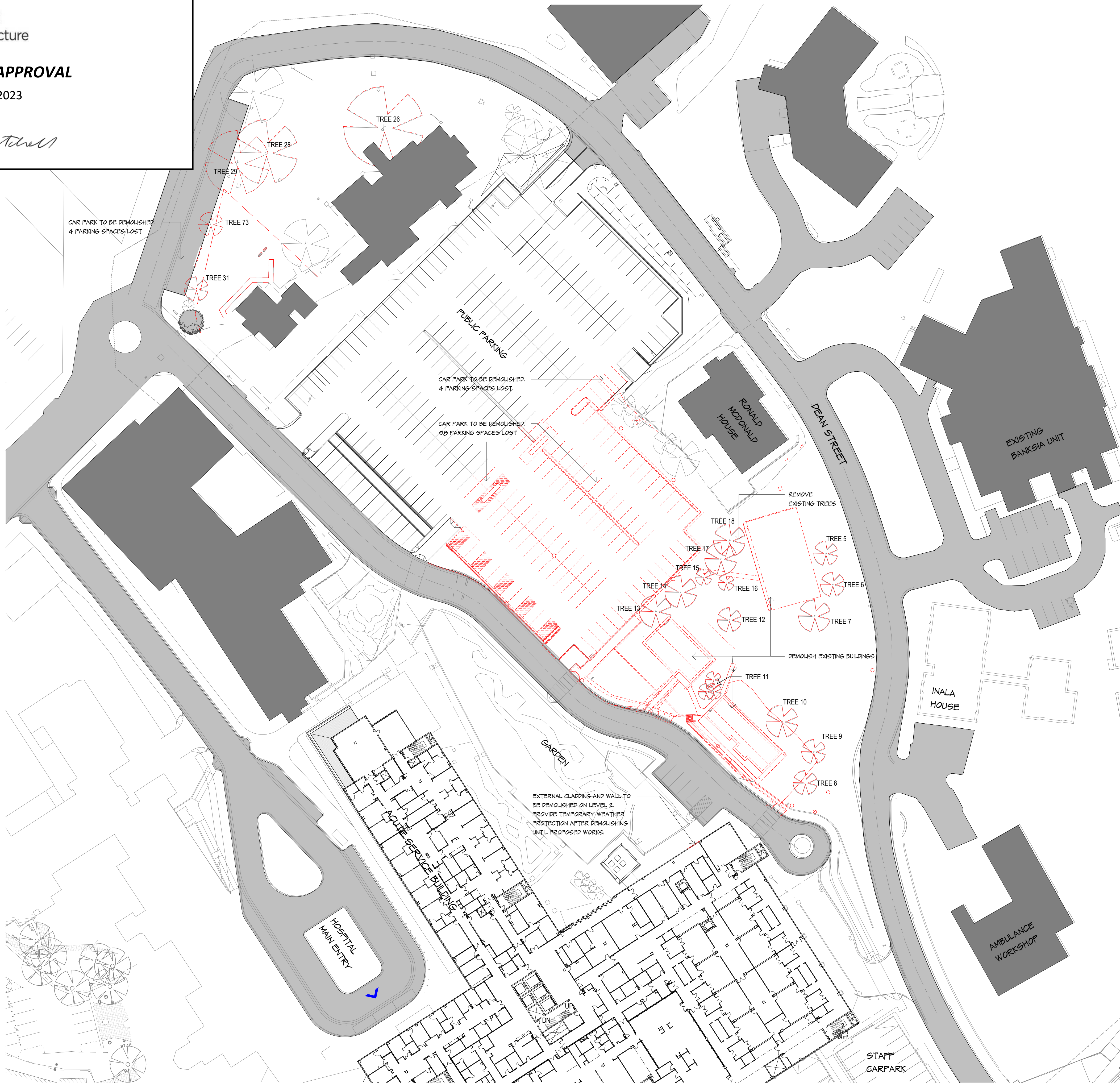

LEGEND

 BUILDING TO BE DEMOLISHED

 TREE PROPOSED TO BE DEMOLISHED

KEY PLAN



REV	DESCRIPTION	DRN	DATE
A	REF - DRAFT ISSUE	DP	04/11/2022
B	REF - DRAFT ISSUE 2	DP	11/11/2022
C	ISSUED FOR COORDINATION	DP	18/11/2022
D	ISSUED FOR COORDINATION/PRICING	DP	01/12/2022
E	REF ISSUE	DP	02/12/2022
F	SD REPORT ISSUE	DP	16/12/2022
G	REF ISSUE	DP	24/01/2023
H	REF ISSUE	DP	10/02/2023
J	REF ISSUE	DP	15/02/2023
K	DRAFT ISSUE FOR REVIEW/COORDINATION	DP	24/02/2023
L	REF ISSUE	DP	10/03/2023

COPYRIGHT

ALL RIGHTS RESERVED. THIS WORK IS COPYRIGHT AND CANNOT BE REPRODUCED OR COPIED IN ANY FORM OR BY ANY MEANS (GRAPHIC, ELECTRONIC OR MECHANICAL, INCLUDING PHOTOCOPYING) WITHOUT THE WRITTEN PERMISSION OF THE PRINCIPAL UNDER THE TERMS OF THE CONTRACT. ANY LICENCE, EXPRESS OR IMPLIED, TO USE THE DOCUMENT FOR ANY PURPOSE WHATSOEVER IS RESTRICTED TO THE TERMS OF THE AGREEMENT OR IMPLIED AGREEMENT WITH THE PRINCIPAL UNDER THE TERMS OF THE CONTRACT.

DIMENSIONS

USE FIGURED DIMENSIONS, DO NOT SCALE. CONTRACTORS MUST VERIFY ALL DIMENSIONS ON THE SITE BEFORE COMMENCING ANY WORK OR MAKING ANY SHOP DRAWING WHICH MUST BE SUBMITTED AND REVIEWED BEFORE MANUFACTURE.

FIXTURES, FITTINGS & EQUIPMENT SPECIFICATIONS

SUBSTITUTE FF&E EQUIPMENT SPECIFICATIONS
THE FIT-OUT DESIGN AND DOCUMENTATION HAS BEEN COMPLETED ON THE BASIS OF FF&E AND EQUIPMENT ADVISED TO THIS OFFICE AT THE TIME OF BRIEFING THE DESIGN. THE DESIGN PROVISIONS FOR FF&E AND EQUIPMENT INCORPORATES SPATIAL ALLOCATIONS, SERVICING, LOADING AND ACCESS CLEARANCES AND WHERE APPROPRIATE SERVICES REQUIREMENTS, HAVING DUE REGARD FOR SURROUNDING FIXTURES AND FITTINGS. IT SHOULD BE NOTED THAT SUBSTITUTE FF&E OR EQUIPMENT WITH ALTERNATE SPECIFICATIONS SHOULD NOT BE PROCURED PRIOR TO VALIDATING THOSE SPECIFICATIONS AGAINST THE ITEM CONTROL, SCHEDULE AND DESIGN PROVISIONS IN THE MODEL. THIS OFFICE ACCEPTS NO RESPONSIBILITY FOR THE PROCUREMENT OF SUBSTITUTE FF&E AND EQUIPMENT WHICH HAS NOT BEEN REVIEWED AND VALIDATED AGAINST THE ORIGINAL DESIGN PROVISIONS.

SERVICE POINTS DISCLAIMER

THE SERVICE POINTS IDENTIFIED ON THESE DRAWINGS HAVE BEEN OVERLAYED FROM THE BUILDING SERVICES ENGINEERING MODEL, AND ARE PROVIDED FOR INFORMATION AND SET-OUT PURPOSES ONLY. WE HAVE BEEN ADVISED BY THE SERVICES ENGINEERS THAT THE POINTS REPRESENTED ON THESE DRAWINGS ARE CORRECT AT THE TIME OF PUBLICATION. THIS OFFICE DOES NOT WARRANT THE ACCURACY OF THIS DATA. REFER TO THE BUILDING SERVICES ENGINEERING DOCUMENTATION FOR THE INSTALLATION OF THE SERVICES POINTS, AND THE INTERFACE BETWEEN THE SERVICES POINTS AND THE RESPECTIVE ENGINEERING SYSTEMS.

ISSUED FOR COORDINATION

ARCHITECTS

STH

ABN: 21 134 476 065
PELACO COMPLEX, BUILDING 3, LEVEL 2
21-31 GOODWOOD ST, RICHMOND VIC 3121, AUSTRALIA
PH: (03) 9885 2333
THIS ARCHITECTURAL DESIGN IS THE COPYRIGHT OF
SILVER THOMAS HANLEY (AUS) PTY LTD ABN 21 134 476 065
AND SHALL NOT BE REPRODUCED WITHOUT THEIR WRITTEN PERMISSION

CLIENT

Hunter New England Local Health District

PROJECT

TAMWORTH MENTAL HEALTH UNIT

Dean Street Tamworth NSW

DRAWING TITLE

DEMOLITION PLAN

SCALE

DATE

DRAWN BY

CHECKED

1:500@A1

12/18/21

AB

EM

PROJECT No

DRAWING No

REVISION

10500.1

A10-001

L

LEGEND

- ITEMS TO BE REMOVED & OR DEMOLISHED
- TREES / SHRUBS TO BE DEMOLISHED
- EXISTING TREES TO BE RETAINED. TREES WITHIN WORK SITE ZONES TO BE PROTECTED DURING DEMOLITION & CONSTRUCTION WORKS

NOTES

THIS DRAWING IS FOR SITE CONTEXT INFORMATION & IS NOT AN AUDIT OF EXISTING AS BUILT CONDITIONS OTHER THAN THOSE ALLOCATED IN THIS SCOPE OF WORKS

ARCHITECTURAL DRAWINGS TO BE READ IN CONJUNCTION WITH CIVIL & SERVICES ENGINEER'S DOCUMENTATION

FOR EXISTING SERVICES ITEMS - REFER TO UTILITY MAPPING SURVEY INFORMATION & ALSO CIVIL & SERVICES ENGINEER'S DOCUMENTS

NOTE: SURVEY INFORMATION INDICATED HAS BEEN PROVIDED BY OTHERS. SURVEYS HAVE BEEN PRODUCED USING BOTH GDA94 & GDA2020. ALL SETOUTS TO BE VERIFIED ON SITE PRIOR TO ANY CONSTRUCTION

CAP-OFF & OR DIVERT, REMOVE ALL EXISTING SERVICES WHERE AFFECTED BY DEMOLITION WORKS - REFER TO SERVICES ENGINEER'S DOCUMENTATION

CONTRACTOR TO MANAGE DRAINAGE OVERFLOW PATH. REFER TO CIVIL DOCUMENTS FOR SEDIMENT AND EROSION CONTROL

ANY TREE REMOVAL OR WORKS NEAR TREES TO BE RETAINED REQUIRES TO BE SUPPORTED BY AN ABORIGINAL IMPACT ASSESSMENT. TREES TO BE RETAINED WITHIN THE CONSTRUCTION ZONE ARE TO BE PROTECTED DURING DEMOLITION CONSTRUCTION WORKS. REFER TO ARBORIST REPORT. TREE NUMBERS INDICATED ARE TO BE VERIFIED AGAINST THE ARBORIST REPORT PRIOR TO ANY REMOVAL/RETAINING.

REQUIREMENT FOR REPLACING TREES THAT ARE BEING REMOVED TO BE ADVISED BY THE REF REQUIREMENTS - ARBORIST

COPYRIGHT

ALL RIGHTS RESERVED. THIS WORK IS COPYRIGHT AND CANNOT BE REPRODUCED OR COPIED IN ANY FORM OR BY ANY MEANS (GRAPHIC, ELECTRONIC OR MECHANICAL INCLUDING PHOTOCOPYING) WITHOUT THE WRITTEN PERMISSION OF THE PRINCIPAL UNDER THE TERMS OF THE CONTRACT. ANY LICENCE, EXPRESS OR IMPLIED, TO USE THE DOCUMENT FOR ANY PURPOSE WHATSOEVER IS RESTRICTED TO THE TERMS OF THE AGREEMENT OR IMPLIED AGREEMENT WITH THE PRINCIPAL UNDER THE TERMS OF THE CONTRACT.

DIMENSIONS

USE FIGURED DIMENSIONS, DO NOT SCALE. CONTRACTORS MUST VERIFY ALL DIMENSIONS ON THE SITE BEFORE COMMENCING ANY WORK OR MAKING ANY SHOP DRAWING WHICH MUST BE SUBMITTED AND REVIEWED BEFORE MANUFACTURE.

FIXTURES, FITTINGS & EQUIPMENT SPECIFICATIONS

SUBSTITUTE FF&E EQUIPMENT SPECIFICATIONS

THE FIT-OUT DESIGN AND DOCUMENTATION HAS BEEN COMPLETED ON THE BASIS OF FF&E AND EQUIPMENT ADVISED TO THIS OFFICE AT THE TIME OF BRIEFING THE DESIGN. THE DESIGN PROVISIONS FOR FF&E AND EQUIPMENT INCORPORATES SPATIAL ALLOCATIONS, SERVICING, LOADING AND ACCESS CLEARANCES AND WHERE APPROPRIATE SERVICES REQUIREMENTS, HAVING DUE REGARD FOR SURROUNDING FIXTURES AND FITTINGS. IT SHOULD BE NOTED THAT SUBSTITUTE FF&E OR EQUIPMENT WITH ALTERNATE SPECIFICATIONS SHOULD NOT BE PROCURED PRIOR TO VALIDATING THOSE SPECIFICATIONS AGAINST THE ITEM CONTROL, SCHEDULE AND DESIGN PROVISIONS IN THE MODEL. THIS OFFICE ACCEPTS NO RESPONSIBILITY FOR THE PROCUREMENT OF SUBSTITUTE FF&E AND EQUIPMENT WHICH HAS NOT BEEN REVIEWED AND VALIDATED AGAINST THE ORIGINAL DESIGN PROVISIONS.

SERVICE POINTS DISCLAIMER

THE SERVICE POINTS IDENTIFIED ON THESE DRAWINGS HAVE BEEN OVERLAYED FROM THE BUILDING SERVICES ENGINEERING MODEL, AND ARE PROVIDED FOR INFORMATION AND SET-OUT PURPOSES ONLY. WE HAVE BEEN ADVISED BY THE SERVICES ENGINEERS THAT THE POINTS REPRESENTED ON THESE DRAWINGS ARE CORRECT AT THE TIME OF PUBLICATION. THIS OFFICE DOES NOT WARRANT THE ACCURACY OF THIS DATA. REFER TO THE BUILDING SERVICES ENGINEERING DOCUMENTATION FOR THE INSTALLATION OF THE SERVICES POINTS, AND THE INTERFACE BETWEEN THE SERVICES POINTS AND THE RESPECTIVE ENGINEERING SYSTEMS.

ISSUE FOR TENDER

ARCHITECTS



ABN: 21 134 476 065
PELAOCO COMPLEX, BUILDING 3, LEVEL 2
21-31 GOODWOOD ST, RICHMOND VIC 3121, AUSTRALIA
PH: (03) 9885 2333
THIS ARCHITECTURAL DESIGN IS THE COPYRIGHT OF
SILVER THOMAS HANLEY (AUS) PTY LTD ABN 21 134 476 065
AND SHALL NOT BE REPRODUCED WITHOUT THEIR WRITTEN PERMISSION
CLIENT

Hunter New England Local Health District

PROJECT

TAMWORTH MENTAL HEALTH UNIT

Dean Street Tamworth NSW

DRAWING TITLE

EARLY WORKS
CARPARK DEMOLITION PLAN
SOUTH WEST CARPARK A
ZONE 4

SCALE 1:200@A1 DATE 10/17/22 DRAWN BY DP CHECKED Checker

PROJECT No 10500.1 DRAWING No A11-202 REVISION

10500.1 A11-202

A:\asda\Docs\10500.01_Tamworth Mental Health Unit\TMHU_BUILDING_A02.rvt

DETERMINED – APPROVAL

REF Approval No: 09/2023

Date: 29/3/2023

Signed by: *R. L. Hutchell*

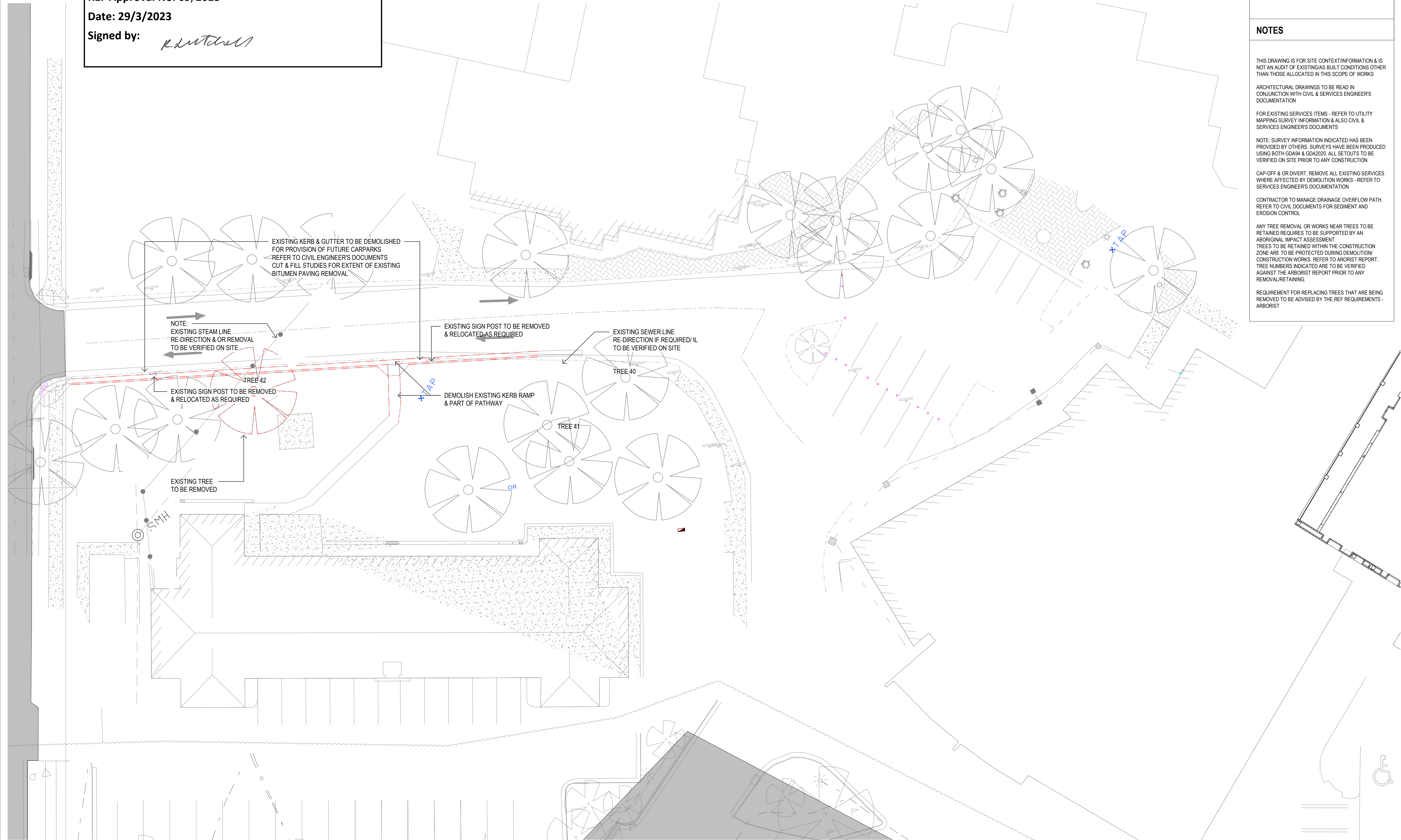

LEGEND

- ITEMS TO BE REMOVED & OR DEMOLISHED
- TREES / SHRUBS TO BE DEMOLISHED
- EXISTING TREES TO BE RETAINED.
TREES WITHIN WORK SITE ZONES TO BE
PROTECTED DURING DEMOLITION &
CONSTRUCTION WORKS

NOTES

THIS DRAWING IS FOR SITE CONTEXT/INFORMATION & IS NOT AN AUDIT OF EXISTING/AS BUILT CONDITIONS OTHER THAN THOSE ALLOCATED IN THIS SCOPE OF WORKS

ARCHITECTURAL DRAWINGS TO BE READ IN
CONJUNCTION WITH CIVIL & SERVICES ENGINEER'S
DOCUMENTATION

FOR EXISTING SERVICES ITEMS - REFER TO UTILITY
MAPPING SURVEY INFORMATION & ALSO CIVIL &
SERVICES ENGINEER'S DOCUMENTS

NOTE: SURVEY INFORMATION INDICATED HAS BEEN PROVIDED BY OTHERS. SURVEYS HAVE BEEN PRODUCED USING BOTH GDA94 & GDA2020. ALL SETOUTS TO BE VERIFIED ON SITE PRIOR TO ANY CONSTRUCTION

CAP-OFF & OR DIVERT, REMOVE ALL EXISTING SERVICES WHERE AFFECTED BY DEMOLITION WORKS - REFER TO SERVICES ENGINEER'S DOCUMENTATION

CONTRACTOR TO MANAGE DRAINAGE OVERFLOW PATH
REFER TO CIVIL DOCUMENTS FOR SEDIMENT AND
EROSION CONTROL

ANY TREE REMOVAL OR WORKS NEAR TREES TO BE
RETAINED REQUIRES TO BE SUPPORTED BY AN
ABORIGINAL IMPACT ASSESSMENT.

TREES TO BE RETAINED WITHIN THE CONSTRUCTION ZONE ARE TO BE PROTECTED DURING DEMOLITION/ CONSTRUCTION WORKS. REFER TO ARBORIST REPORT. TREE NUMBERS INDICATED ARE TO BE VERIFIED AGAINST THE ARBORIST REPORT PRIOR TO ANY REMOVAL/RETAINING.

REQUIREMENT FOR REPLACING TREES THAT ARE BEING
REMOVED TO BE ADVISED BY THE REF REQUIREMENTS
ARBORIST

COPYRIGHT

ALL RIGHTS RESERVED. THIS WORK IS COPYRIGHT AND CANNOT BE REPRODUCED OR COPIED IN ANY FORM OR BY ANY MEANS (GRAPHIC, ELECTRONIC OR MECHANICAL, INCLUDING PHOTOCOPYING) WITHOUT THE WRITTEN PERMISSION OF THE PRINCIPAL UNDER THE TERMS OF THE CONTRACT. ANY LICENCE, EXPRESS OR IMPLIED, TO USE THE DOCUMENT FOR ANY PURPOSE WHATSOEVER IS RESTRICTED TO THE TERMS OF THE AGREEMENT OR IMPLIED AGREEMENT WITH THE PRINCIPAL UNDER THE TERMS OF THE CONTRACT.

DIMENSIONS

USE FIGURED DIMENSIONS, DO NOT SCALE. CONTRACTORS MUST VERIFY ALL DIMENSIONS ON THE SITE BEFORE COMMENCING ANY WORK OR MAKING ANY SHOP DRAWING WHICH MUST BE SUBMITTED AND REVIEWED BEFORE MANUFACTURE.

FIXTURES, FITTINGS & EQUIPMENT SPECIFICATIONS

SUBSTITUTE FF&E EQUIPMENT SPECIFICATIONS

THE FIT-OUT DESIGN AND DOCUMENTATION HAS BEEN COMPLETED ON THE BASIS OF FF&E AND EQUIPMENT ADVISED TO THIS OFFICE AT THE TIME OF BRIEFING THE DESIGN TEAM. DESIGN PROVISIONS FOR FF&E AND EQUIPMENT INCLUDES MATERIAL, ALLOCATION, SERVICING, LOADING AND ACCESS CONSIDERANCES AND WHERE APPROPRIATE SERVICES REQUIREMENTS, HAVING DUE REGARD FOR SURROUNDING FIXTURES AND FITTINGS, IT SHOULD BE NOTED THAT SUBSTITUTE FF&E OR EQUIPMENT WITH ALTERNATE SPECIFICATIONS SHOULD NOT BE PROCURED PRIOR TO VALIDATING THOSE SPECIFICATIONS AGAINST THE ITEM CONTROL, SCHEDULE AND DESIGN PROVISIONS IN THE MODEL. THIS OFFICE ACCEPTS NO RESPONSIBILITY FOR THE PROCUREMENT OF SUBSTITUTE FF&E AND EQUIPMENT WHICH HAS NOT BEEN REVIEWED AND VALIDATED AGAINST THE ORIGINAL DESIGN PROVISIONS.

SERVICE POINTS DISCLAIMER

THE SERVICE POINTS IDENTIFIED ON THESE DRAWINGS HAVE BEEN OVERLAYED FROM THE BUILDING SERVICES ENGINEERING MODEL, AND ARE PROVIDED FOR INFORMATION AND SET-OUT PURPOSES ONLY. WE HAVE BEEN ADVISED BY THE SERVICES ENGINEER THAT THE POINTS REPRESENTED ON THESE DRAWINGS ARE CORRECT AT THE TIME OF PUBLICATION. THIS OFFICE DOES NOT WARRANT THE ACCURACY OF THIS DATA. REFER TO THE BUILDING SERVICES ENGINEERING DOCUMENTATION FOR THE INSTALLATION OF THE SERVICES POINTS, AND THE INTERFACE BETWEEN THE SERVICES POINTS AND THE RESPECTIVE ENGINEERING SYSTEMS.

ISSUE FOR TENDER

ARCHITECTS



ABN: 21 134 476 065
 PELACO COMPLEX, BUILDING 3, LEVEL 2
 21-31 GOODWOOD ST, RICHMOND VIC 3121, AUSTRALIA
 PH: (03) 9885 2333

THIS ARCHITECTURAL DESIGN IS THE COPYRIGHT OF
 SILVER THOMAS HANLEY (AUS) PTY LTD ABN 21 134 476 065
 AND SHALL NOT BE REPRODUCED WITHOUT THEIR WRITTEN PERMISSION

CLIENT _____

Hunter New England Local Health District

PROJECT

**TAMWORTH MENTAL
HEALTH UNIT**

Dean Street Tamworth NSW

DRAWING TITLE

EARLY WORKS CARPARK DEMOLITION PLAN SOUTH WEST CARPARK A ZONE 3 (ROAD)

SCALE: 1:200@A1 DATE: 10/17/22 DRAWN BY: DP CHECKED: Check

PROJECT No. _____ DRAWING No. _____ REVISION _____

10500.1 A11-203

DETERMINED – APPROVAL

REF Approval No: 09/2023

Date: 29/3/2023

Signed by: *R. Mitchell*

SH EXISTING KERB & GUTTER FOR
ON OF FUTURE DRIVEWAY CROSSING

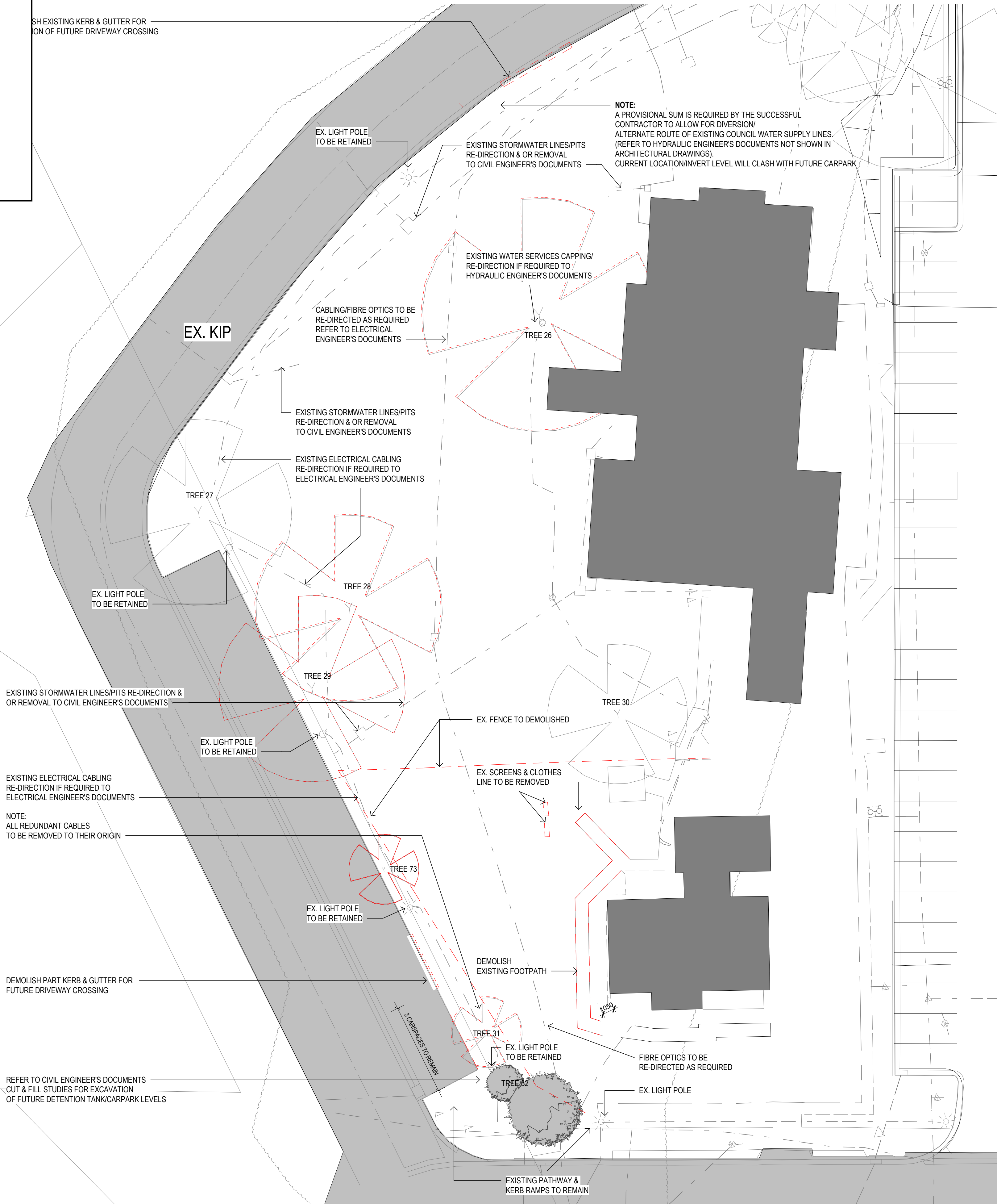

NOTE:
A PROVISIONAL SUM IS REQUIRED BY THE SUCCESSFUL
CONTRACTOR TO ALLOW FOR DIVERSION
ALTERNATE ROUTE OF EXISTING COUNCIL WATER SUPPLY LINES
(REFER TO HYDRAULIC ENGINEER'S DOCUMENTS NOT SHOWN IN
ARCHITECTURAL DRAWINGS).
CURRENT LOCATION/INVERT LEVEL WILL CLASH WITH FUTURE CARPARK

EXISTING STORMWATER LINES/PITS
RE-DIRECTION & OR REMOVAL
TO CIVIL ENGINEER'S DOCUMENTS

EXISTING WATER SERVICES CAPPING/
RE-DIRECTION IF REQUIRED TO
HYDRAULIC ENGINEER'S DOCUMENTS

CABLING/FIBRE OPTICS TO BE
RE-DIRECTED AS REQUIRED
REFER TO ELECTRICAL
ENGINEER'S DOCUMENTS

EXISTING STORMWATER LINES/PITS
RE-DIRECTION & OR REMOVAL
TO CIVIL ENGINEER'S DOCUMENTS

EXISTING ELECTRICAL CABLING
RE-DIRECTION IF REQUIRED TO
ELECTRICAL ENGINEER'S DOCUMENTS

EX. LIGHT POLE
TO BE RETAINED

EXISTING STORMWATER LINES/PITS RE-DIRECTION &
OR REMOVAL TO CIVIL ENGINEER'S DOCUMENTS

EX. LIGHT POLE
TO BE RETAINED

EXISTING ELECTRICAL CABLING
RE-DIRECTION IF REQUIRED TO
ELECTRICAL ENGINEER'S DOCUMENTS

NOTE:
ALL REDUNDANT CABLES
TO BE REMOVED TO THEIR ORIGIN

EX. LIGHT POLE
TO BE RETAINED

DEMOLISH PART KERB & GUTTER FOR
FUTURE DRIVEWAY CROSSING

REFER TO CIVIL ENGINEER'S DOCUMENTS
CUT & FILL STUDIES FOR EXCAVATION
OF FUTURE DETENTION TANK/CARPARK LEVELS

DEMOLISH
EXISTING FOOTPATH

EX. LIGHT POLE
TO BE RETAINED

FIBRE OPTICS TO BE
RE-DIRECTED AS REQUIRED

EX. LIGHT POLE

EXISTING PATHWAY &
KERB RAMPS TO REMAIN

LEGEND

- ITEMS TO BE REMOVED & OR DEMOLISHED
- TREES / SHRUBS TO BE DEMOLISHED
- EXISTING TREES TO BE RETAINED.
TREES WITHIN WORK SITE ZONES TO BE
PROTECTED DURING DEMOLITION &
CONSTRUCTION WORKS

NOTES

THIS DRAWING IS FOR SITE CONTEXT/INFORMATION & IS
NOT AN AUDIT OF EXISTING/AS BUILT CONDITIONS OTHER
THAN THOSE ALLOCATED IN THIS SCOPE OF WORKS

ARCHITECTURAL DRAWINGS TO BE READ IN
CONJUNCTION WITH CIVIL & SERVICES ENGINEER'S
DOCUMENTATION

FOR EXISTING SERVICES ITEMS - REFER TO UTILITY
MAPPING SURVEY INFORMATION & ALSO CIVIL &
SERVICES ENGINEER'S DOCUMENTS

NOTE: SURVEY INFORMATION INDICATED HAS BEEN
PROVIDED BY OTHERS. SURVEYS HAVE BEEN PRODUCED
USING BOTH GDA94 & GDA2020. ALL SETOUTS TO BE
VERIFIED ON SITE PRIOR TO ANY CONSTRUCTION

CAP-OFF & OR DIVERT, REMOVE ALL EXISTING SERVICES
WHERE AFFECTED BY DEMOLITION WORKS - REFER TO
SERVICES ENGINEER'S DOCUMENTATION

CONTRACTOR TO MANAGE DRAINAGE OVERFLOW PATH.
REFER TO CIVIL DOCUMENTS FOR SEDIMENT AND
EROSION CONTROL

ANY TREE REMOVAL OR WORKS NEAR TREES TO BE
RETAINED REQUIRES TO BE SUPPORTED BY AN
ABORIGINAL IMPACT ASSESSMENT.
TREES TO BE RETAINED WITHIN THE CONSTRUCTION
ZONE ARE TO BE PROTECTED DURING DEMOLITION/
CONSTRUCTION WORKS. REFER TO ARBORIST REPORT.
TREE NUMBERS INDICATED ARE TO BE VERIFIED
AGAINST THE ARBORIST REPORT PRIOR TO ANY
REMOVAL/RETAINING.

REQUIREMENT FOR REPLACING TREES THAT ARE BEING
REMOVED TO BE ADVISED BY THE REF REQUIREMENTS -
ARBORIST

COPYRIGHT

ALL RIGHTS RESERVED. THIS WORK IS COPYRIGHT AND CANNOT BE REPRODUCED OR
COPIED IN ANY FORM OR BY ANY MEANS (GRAPHIC, ELECTRONIC OR MECHANICAL
INCLUDING PHOTOCOPYING) WITHOUT THE WRITTEN PERMISSION OF THE PRINCIPAL
UNDER THE TERMS OF THE CONTRACT. ANY LICENCE, EXPRESS OR IMPLIED, TO USE
THE DOCUMENT FOR ANY PURPOSE WHATSOEVER IS RESTRICTED TO THE TERMS OF
THE AGREEMENT OR IMPLIED AGREEMENT WITH THE PRINCIPAL UNDER THE TERMS OF
THE CONTRACT.

DIMENSIONS

USE FIGURED DIMENSIONS, DO NOT SCALE. CONTRACTORS MUST
VERIFY ALL DIMENSIONS ON THE SITE BEFORE COMMENCING ANY
WORK OR MAKING ANY SHOP DRAWING WHICH MUST BE SUBMITTED
AND REVIEWED BEFORE MANUFACTURE.

FIXTURES, FITTINGS & EQUIPMENT SPECIFICATIONS

SUBSTITUTE FF&E EQUIPMENT SPECIFICATIONS
THE FIT-OUT DESIGN AND DOCUMENTATION HAS BEEN COMPLETED ON THE BASIS OF
FF&E AND EQUIPMENT ADVISED TO THIS OFFICE AT THE TIME OF BRIEFING THE DESIGN.
THE DESIGN PROVISIONS FOR FF&E AND EQUIPMENT INCORPORATES SPATIAL
ALLOCATIONS, SERVICING, LOADING AND ACCESS CLEARANCES AND WHERE
APPROPRIATE SERVICES REQUIREMENTS, HAVING DUE REGARD FOR SURROUNDING
FIXTURES AND FITTINGS. IT SHOULD BE NOTED THAT SUBSTITUTE FF&E OR EQUIPMENT
WITH ALTERNATE SPECIFICATIONS SHOULD NOT BE PROCURED PRIOR TO VALIDATING
THOSE SPECIFICATIONS AGAINST THE ITEM CONTROL, SCHEDULE AND DESIGN
PROVISIONS IN THE MODEL. THIS OFFICE ACCEPTS NO RESPONSIBILITY FOR THE
PROCUREMENT OF SUBSTITUTE FF&E AND EQUIPMENT WHICH HAS NOT BEEN
REVIEWED AND VALIDATED AGAINST THE ORIGINAL DESIGN PROVISIONS.

SERVICE POINTS DISCLAIMER

THE SERVICE POINTS IDENTIFIED ON THESE DRAWINGS HAVE BEEN OVERLAYED FROM
THE BUILDING SERVICES ENGINEERING MODEL, AND ARE PROVIDED FOR INFORMATION
AND SET-OUT PURPOSES ONLY. WE HAVE BEEN ADVISED BY THE SERVICES ENGINEERS
THAT THE POINTS REPRESENTED ON THESE DRAWINGS ARE CORRECT AT THE TIME OF
PUBLICATION. THIS OFFICE DOES NOT WARRANT THE ACCURACY OF THIS DATA. REFER
TO THE BUILDING SERVICES ENGINEERING DOCUMENTATION FOR THE INSTALLATION
OF THE SERVICES POINTS, AND THE INTERFACE BETWEEN THE SERVICES POINTS AND
THE RESPECTIVE ENGINEERING SYSTEMS.

ISSUE FOR TENDER

ARCHITECTS



ABN: 21 134 476 065
PELAO COMPLEX, BUILDING 3, LEVEL 2
21-31 GOODWOOD ST, RICHMOND VIC 3121, AUSTRALIA
PH: (03) 9885 2333
THIS ARCHITECTURAL DESIGN IS THE COPYRIGHT OF
SILVER THOMAS HANLEY (AUS) PTY LTD ABN 21 134 476 065
AND SHALL NOT BE REPRODUCED WITHOUT THEIR WRITTEN PERMISSION

CLIENT

Hunter New England Local
Health District

PROJECT

TAMWORTH MENTAL
HEALTH UNIT

Dean Street Tamworth NSW

DRAWING TITLE

EARLY WORKS
CARPARK DEMOLITION PLAN
NORTH WEST CARPARK B
ZONE 2

SCALE: 1:200@A1 DATE: 10/17/22 DRAWN BY: DP CHECKED: Checker

PROJECT No: 10500.1 DRAWING No: A11-204 REVISION: K

1 Site Plan - Demolition - Parking - CARPARK B ZONE 2
SCALE: 1: 200

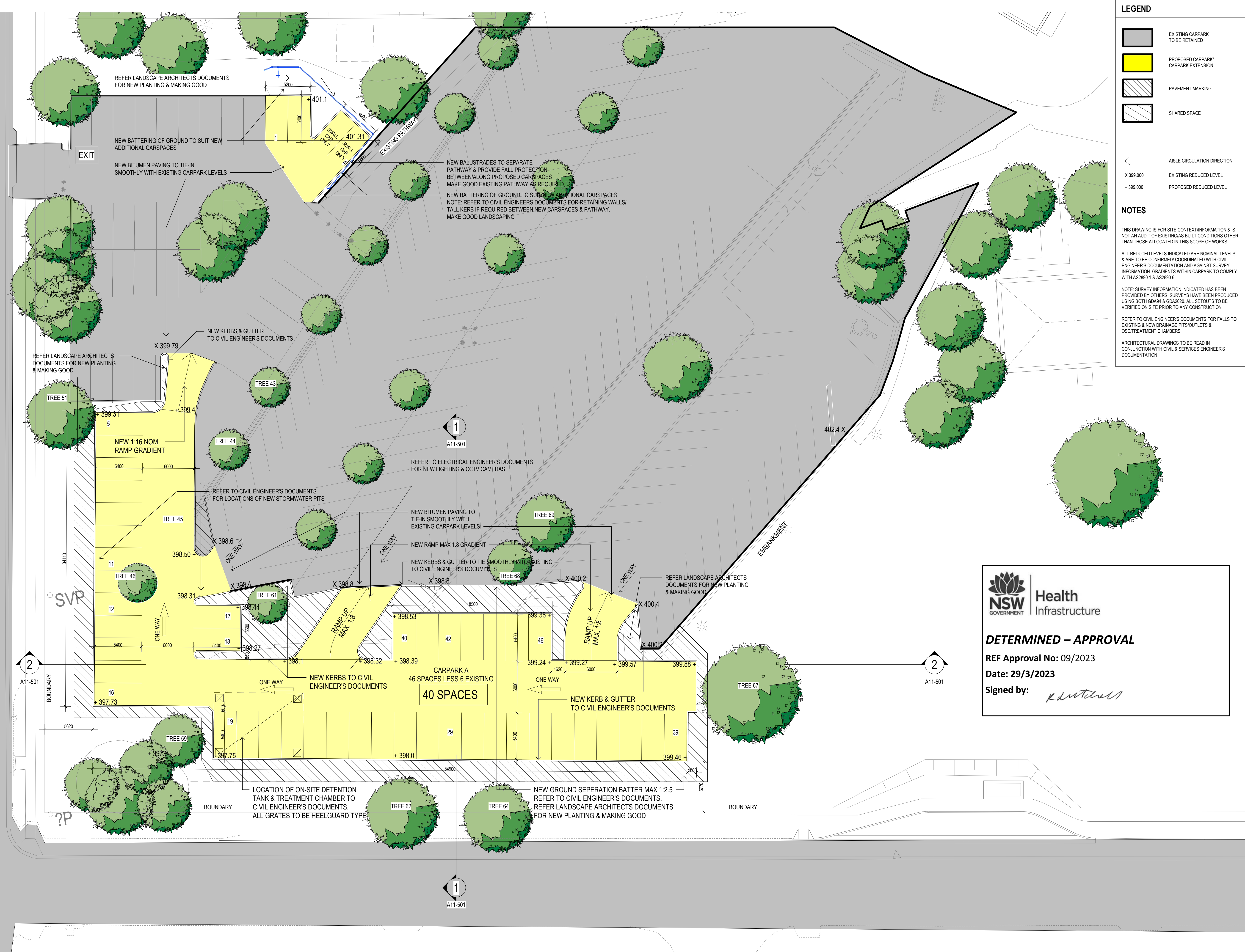

LEGEND

- EXISTING CARPARK TO BE RETAINED
- PROPOSED CARPARK/ CARPARK EXTENSION
- PAVEMENT MARKING
- SHARED SPACE
- AISLE CIRCULATION DIRECTION
- EXISTING REDUCED LEVEL
- PROPOSED REDUCED LEVEL

NOTES

THIS DRAWING IS FOR SITE CONTEXT INFORMATION & IS NOT AN AUDIT OF EXISTING AS BUILT CONDITIONS OTHER THAN THOSE ALLOCATED IN THIS SCOPE OF WORKS

ALL REDUCED LEVELS INDICATED ARE NOMINAL LEVELS & ARE TO BE CONFIRMED/ COORDINATED WITH CIVIL ENGINEER'S DOCUMENTATION AND AGAINST SURVEY INFORMATION. GRADIENTS WITHIN CARPARK TO COMPLY WITH AS2890.1 & AS2890.6

NOTE: SURVEY INFORMATION INDICATED HAS BEEN PROVIDED BY OTHERS. SURVEYS HAVE BEEN PRODUCED USING BOTH GDA84 & GDA2020. ALL SETOUTS TO BE VERIFIED ON SITE PRIOR TO ANY CONSTRUCTION

REFER TO CIVIL ENGINEER'S DOCUMENTS FOR FALLS TO EXISTING & NEW DRAINAGE PITS/OUTLETS & OSD/TREATMENT CHAMBERS

ARCHITECTURAL DRAWINGS TO BE READ IN CONJUNCTION WITH CIVIL & SERVICES ENGINEER'S DOCUMENTATION

KEY PLAN			
REV	DESCRIPTION	DRN	DATE
A	DRAFT ISSUE	DP	21/10/2022
B	FINAL DRAFT ISSUE	DP	10/11/2022
C	REF - DRAFT ISSUE 2	DP	11/11/2022
D	ISSUED FOR COORDINATION	DP	23/11/2022
E	REF ISSUE	DP	02/12/2022
F	ISSUE FOR TENDER	DP	14/12/2022
G	TENDER ADDENDUM ISSUE	DP	13/01/2023
H	REF ISSUE	DP	10/02/2023
J	REF ISSUE	DP	15/02/2023
K	REF ISSUE	DP	21/02/2023

COPYRIGHT

ALL RIGHTS RESERVED. THIS WORK IS COPYRIGHT AND CANNOT BE REPRODUCED OR COPIED IN ANY FORM OR BY ANY MEANS (GRAPHIC, ELECTRONIC OR MECHANICAL INCLUDING PHOTOCOPYING) WITHOUT THE WRITTEN PERMISSION OF THE PRINCIPAL UNDER THE TERMS OF THE CONTRACT. ANY LICENCE, EXPRESS OR IMPLIED, TO USE THE DOCUMENT FOR ANY PURPOSE WHATSOEVER IS RESTRICTED TO THE TERMS OF THE AGREEMENT OR IMPLIED AGREEMENT WITH THE PRINCIPAL UNDER THE TERMS OF THE CONTRACT.

DIMENSIONS

USE FIGURED DIMENSIONS, DO NOT SCALE. CONTRACTORS MUST VERIFY ALL DIMENSIONS ON THE SITE BEFORE COMMENCING ANY WORK OR MAKING ANY SHOP DRAWING WHICH MUST BE SUBMITTED AND REVIEWED BEFORE MANUFACTURE.

FIXTURES, FITTINGS & EQUIPMENT SPECIFICATIONS

SUBSTITUTE FF&E EQUIPMENT SPECIFICATIONS

THE FIT-OUT DESIGN AND DOCUMENTATION HAS BEEN COMPLETED ON THE BASIS OF FF&E AND EQUIPMENT ADVISED TO THIS OFFICE AT THE TIME OF BRIEFING THE DESIGN. THE DESIGN PROVISIONS FOR FF&E AND EQUIPMENT INCORPORATES SPATIAL ALLOCATIONS, SERVICING, LOADING AND ACCESS CLEARANCES AND WHERE APPROPRIATE SERVICES REQUIREMENTS, HAVING DUE REGARD FOR SURROUNDING FIXTURES AND FITTINGS. IT SHOULD BE NOTED THAT SUBSTITUTE FF&E OR EQUIPMENT WITH ALTERNATE SPECIFICATIONS SHOULD NOT BE PROCURED PRIOR TO VALIDATING THOSE SPECIFICATIONS AGAINST THE ITEM CONTROL, SCHEDULE AND DESIGN PROVISIONS IN THE MODEL. THIS OFFICE ACCEPTS NO RESPONSIBILITY FOR THE PROCUREMENT OF SUBSTITUTE FF&E AND EQUIPMENT WHICH HAS NOT BEEN REVIEWED AND VALIDATED AGAINST THE ORIGINAL DESIGN PROVISIONS.

SERVICE POINTS DISCLAIMER

THE SERVICE POINTS IDENTIFIED ON THESE DRAWINGS HAVE BEEN OVERLAYED FROM THE BUILDING SERVICES ENGINEERING MODEL, AND ARE PROVIDED FOR INFORMATION AND SET-OUT PURPOSES ONLY. WE HAVE BEEN ADVISED BY THE SERVICES ENGINEERS THAT THE POINTS REPRESENTED ON THESE DRAWINGS ARE CORRECT AT THE TIME OF PUBLICATION. THIS OFFICE DOES NOT WARRANT THE ACCURACY OF THIS DATA. REFER TO THE BUILDING SERVICES ENGINEERING DOCUMENTATION FOR THE INSTALLATION OF THE SERVICES POINTS, AND THE INTERFACE BETWEEN THE SERVICES POINTS AND THE RESPECTIVE ENGINEERING SYSTEMS.

NSW GOVERNMENT | **Health Infrastructure**

DETERMINED – APPROVAL

REF Approval No: 09/2023

Date: 29/3/2023

Signed by: *[Signature]*

ISSUE FOR TENDER

ARCHITECTS

STH

ABN: 21 134 476 065
PELACO COMPLEX, BUILDING 3, LEVEL 2
21-31 GOODWOOD ST, RICHMOND VIC 3121, AUSTRALIA
PH: (03) 9885 2333
THIS ARCHITECTURAL DESIGN IS THE COPYRIGHT OF
SILVER THOMAS HANLEY (AUS) PTY LTD ABN 21 134 476 065
AND SHALL NOT BE REPRODUCED WITHOUT THEIR WRITTEN PERMISSION
CLIENT

Hunter New England Local Health District

PROJECT

TAMWORTH MENTAL HEALTH UNIT

Dean Street Tamworth NSW

DRAWING TITLE

**EARLY WORKS
CARPARK PLAN
SOUTH WEST CARPARK A
ZONE 4**

SCALE: 1:200@A1 DATE: 10/12/22 DRAWN BY: DP CHECKED: Checker

PROJECT No: 10500.1 DRAWING No: A11-411 REVISION: K

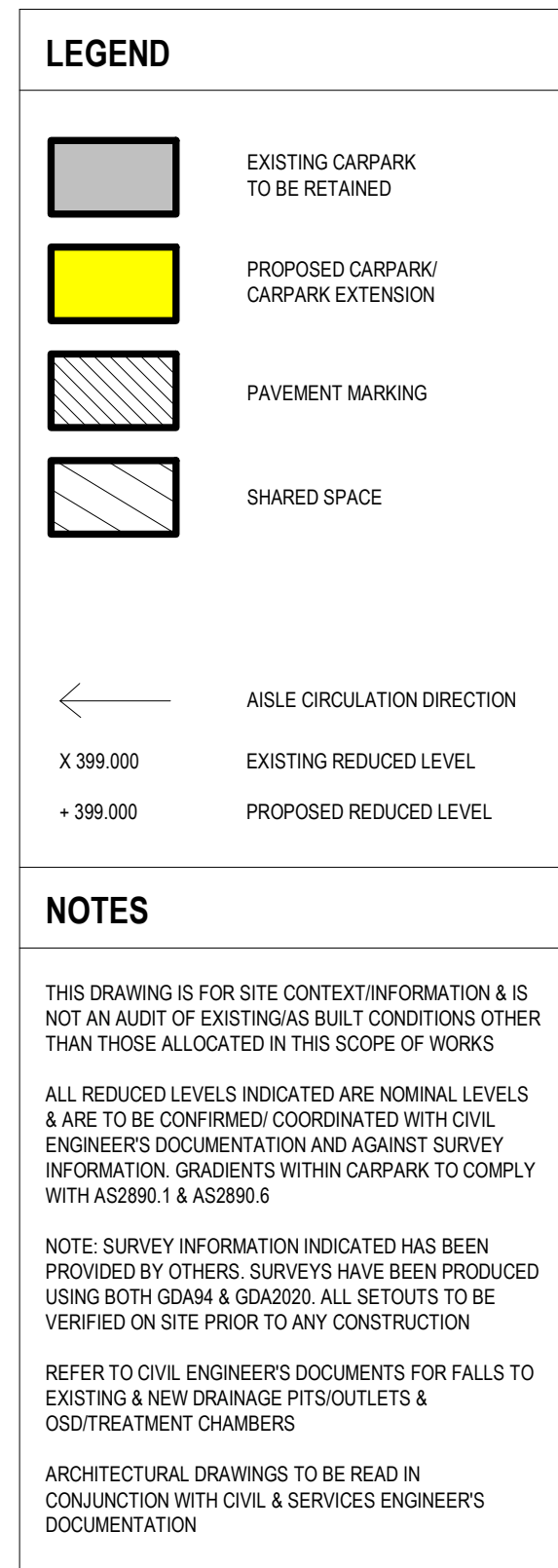
[illegible]

COPYRIGHT

ALL RIGHTS RESERVED. THIS WORK IS COPYRIGHT AND CANNOT BE REPRODUCED OR COPIED IN ANY FORM OR BY ANY MEANS (GRAPHIC, ELECTRONIC OR MECHANICAL, INCLUDING PHOTOCOPYING) WITHOUT THE WRITTEN PERMISSION OF THE PRINCIPAL UNDER THE TERMS OF THE CONTRACT. ANY LICENCE, EXPRESS OR IMPLIED, TO USE THE DOCUMENT FOR ANY PURPOSE WHATSOEVER IS RESTRICTED TO THE TERMS OF THE AGREEMENT OR IMPLIED AGREEMENT WITH THE PRINCIPAL UNDER THE TERMS OF THE CONTRACT.

DIMENSIONS

USE FIGURED DIMENSIONS. DO NOT SCALE. CONTRACTORS MUST VERIFY ALL DIMENSIONS ON THE SITE BEFORE COMMENCING ANY WORK OR MAKING ANY SHOP DRAWING WHICH MUST BE SUBMITTED AND REVIEWED BEFORE MANUFACTURE.

FIXTURES, FITTINGS & EQUIPMENT SPECIFICATIONS

SERVICE POINTS DISCLAIMER

THE SERVICE POINTS IDENTIFIED ON THESE DRAWINGS HAVE BEEN OVERLAYED FROM THE BUILDING SERVICES ENGINEERING MODEL, AND ARE PROVIDED FOR INFORMATION AND SET-OUT PURPOSES ONLY. WE HAVE BEEN ADVISED BY THE SERVICES ENGINEERS THAT THE POINTS REPRESENTED ON THESE DRAWINGS ARE CORRECT AT THE TIME OF PUBLICATION. THIS OFFICE DOES NOT WARRANT THE ACCURACY OF THIS DATA. REFER TO THE BUILDING SERVICES ENGINEERING DOCUMENTATION FOR THE INSTALLATION OF THE SERVICE POINTS, AND THE INTERFACE BETWEEN THE SERVICE POINTS AND THE RESPECTIVE ENGINEERING SYSTEMS.

ISSUE FOR TENDER

— ARCHITECTS



ABN: 21 134 476 065
 PELACO COMPLEX, BUILDING 3, LEVEL 2
 21-31 GOODWOOD ST, RICHMOND VIC 3121, AUSTRALIA
 PH: (03) 9885 2333
 THIS ARCHITECTURAL DESIGN IS THE COPYRIGHT OF
 SILVER THOMAS HANLEY (AUS) PTY LTD ABN 21 134 476 065
 AND SHALL NOT BE REPRODUCED WITHOUT THEIR WRITTEN PERMISSION

— CLIENT

Hunter New England Local Health District

— PROJECT

**TAMWORTH MENTAL
HEALTH UNIT**

Dean Street Tamworth NSW

— DRAWING TITLE

EARLY WORKS CARPARK PLAN SOUTH WEST CARPARK A ZONE 3 (ROAD)

SCALE: 1:200@A1 DATE: 10/12/22 DRAWN BY: DP CHECKED: Checker

PROJECT No. _____ DRAWING No. _____ REVISION _____

10500.1 A11-421

H
 REVISION
 CHECKED
 Checker



CY COURTYARD



REV	DESCRIPTION	DRN	DATE
A	REF - DRAFT ISSUE	DP	04/11/2020
B	REF - DRAFT ISSUE 2	DP	11/11/2020
C	ISSUED FOR COORDINATION	DP	18/11/2020
D	ISSUED FOR COORDINATION/PRICING	DP	01/12/2020
E	REF ISSUE	DP	02/12/2020
F	SD REPORT ISSUE	DP	16/12/2020
G	REF ISSUE	DP	10/02/2021
H	REF ISSUE	DP	13/02/2021
J	DRAFT ISSUE FOR REVIEW/COORDINATION	DP	24/02/2021
K	REF ISSUE	DP	10/03/2021

ALL RIGHTS RESERVED. THIS WORK IS COPYRIGHT AND CANNOT BE REPRODUCED OR COPIED IN ANY FORM OR BY ANY MEANS (GRAPHIC, ELECTRONIC OR MECHANICAL, INCLUDING PHOTOCOPYING) WITHOUT THE WRITTEN PERMISSION OF THE PRINCIPAL UNDER THE TERMS OF THE CONTRACT. ANY LICENCE, EXPRESS OR IMPLIED, TO USE THE DOCUMENT FOR ANY PURPOSE WHATSOEVER IS RESTRICTED TO THE TERMS OF THE AGREEMENT OR IMPLIED AGREEMENT WITH THE PRINCIPAL UNDER THE TERMS OF THE CONTRACT.

USE FIGURED DIMENSIONS, DO NOT SCALE. CONTRACTORS MUST VERIFY ALL DIMENSIONS ON THE SITE BEFORE COMMENCING ANY WORK OR MAKING ANY SHOP DRAWING WHICH MUST BE SUBMITTED AND REVIEWED BEFORE MANUFACTURE.

SUBSTITUTE F&E EQUIPMENT SPECIFICATIONS
THE FIT-OUT DESIGN AND DOCUMENTATION HAS BEEN COMPLETED ON THE BASIC F&E AND EQUIPMENT ADVISED TO THIS OFFICE AT THE TIME OF BRIEFING THE DESIGN PROVISIONS FOR F&E AND EQUIPMENT INCORPORATES SPATIAL ALLOCATIONS, SERVICING, LOADING AND ACCESS CLEARANCES AND WHERE APPLICABLE, SERVICE ACCESS, MAINTENANCE ACCESS, AND ACCESS TO FIXTURES AND FITTINGS. IT SHOULD BE NOTED THAT SUBSTITUTE F&E OR EQUIPMENT WITH ALTERNATE SPECIFICATIONS SHOULD NOT BE PROCURED PRIOR TO VALIDATING THOSE SPECIFICATIONS AGAINST THE ITEM CONTROL, SCHEDULE AND DESIGN PROVISIONS IN THE MODEL. THIS OFFICE ACCEPTS NO RESPONSIBILITY FOR THE PROCEEDING OR SUBSEQUENT REVIEW OF SUBSTITUTIONS. ANY SUBSTITUTIONS MUST BE REVIEWED AND VALIDATED AGAINST THE ORIGINAL DESIGN PROVISIONS.

THE SERVICE POINTS IDENTIFIED ON THESE DRAWINGS HAVE BEEN OVERLAYED FROM THE BUILDING SERVICES ENGINEERING MODEL, AND ARE PROVIDED FOR INFORMATION AND SET-OUT PURPOSES ONLY. WE HAVE BEEN ADVISED BY THE SERVICES ENGINEER THAT THE POINTS REPRESENTED ON THESE DRAWINGS ARE CORRECT AT THE TIME OF PUBLICATION. THIS OFFICE DOES NOT WARRANT THE ACCURACY OF THIS DATA. RELYING ON THE BUILDING SERVICES ENGINEERING DOCUMENTATION FOR THE INSTALLATION OF THE SERVICES POINTS, AND THE INTERFACE BETWEEN THE SERVICES POINTS AND THE RESPECTIVE ENGINEERING SYSTEMS.

— ARCHITECTS

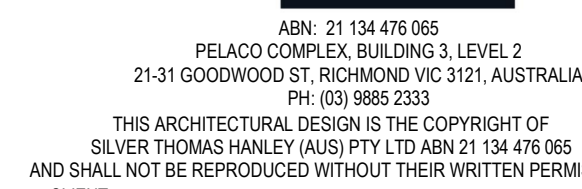

PROJECT

Dean Street Tamworth NSW

— DRAWING TITLE

SCALE DATE DRAWN BY CHECKED
1:500@A1 10/05/22 AB EM

PROJECT No. _____ DRAWING No. _____ REVISION _____

10500.1 A12-001

CHECKED _____
EM _____
REVISION _____
K

DETERMINED – APPROVAL

REF Approval No: 09/2023

Date: 29/3/2023

Signed by: *R. Mitchell*

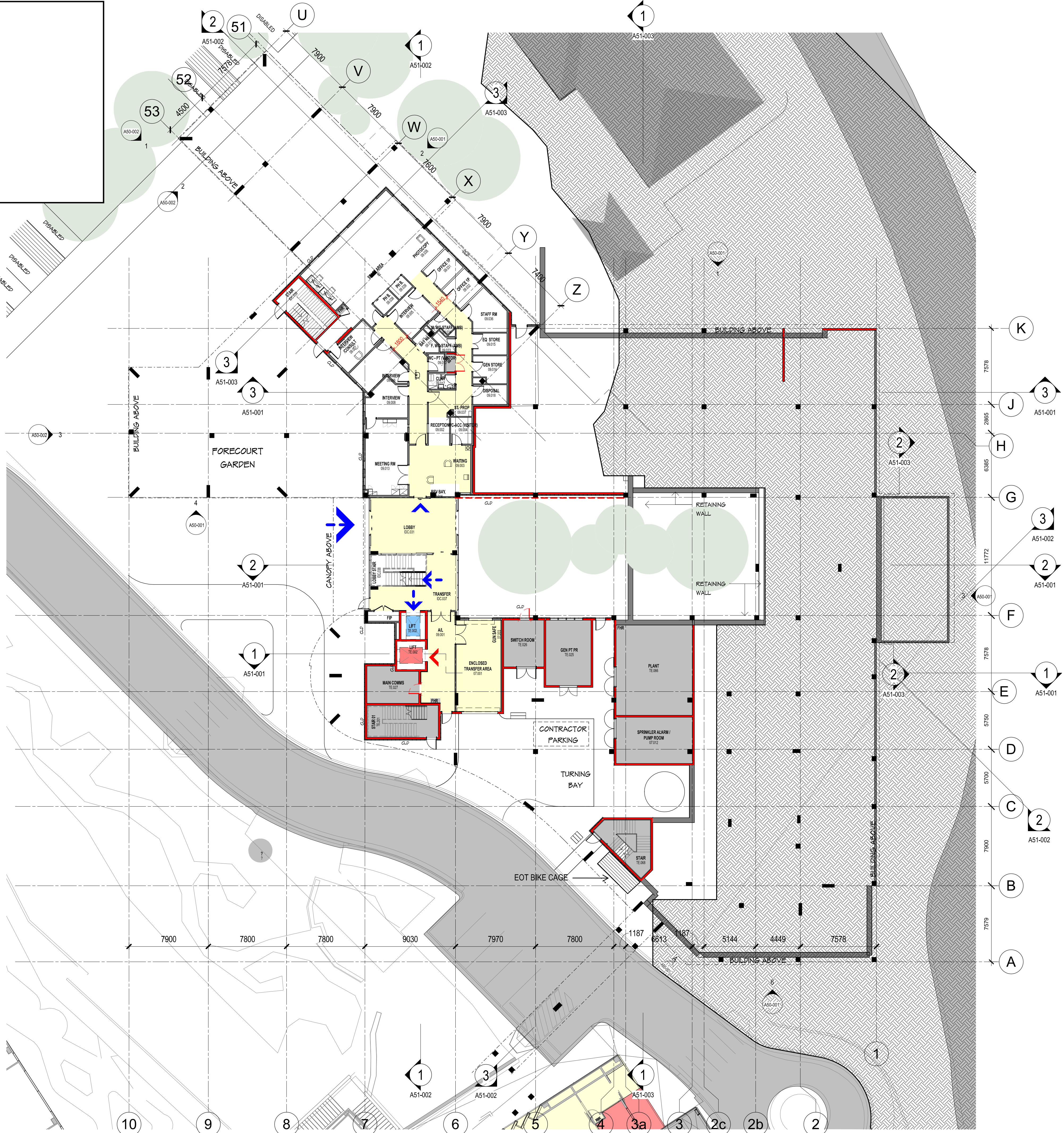

LEGEND

- 2HR FIRE RATED WALLS
- 2HR FIRE RATED DOORS
- CLD EXTERNAL CLADDING FOR DETAILS REFER TO ELEVATIONS ON A50 SERIES
- PUBLIC
- STAFF

GENERAL NOTES:
DRAWING TO READ IN CONJUNCTION WITH CONSULTANTS DOCUMENTATION

FOR PARTITION TYPES REFER TO PARTITION DETAILS A24 SERIES

FOR EXTERNAL CLADDING REFER TO ELEVATION LEGEND A50 SERIES

CIRCULATION

T & E

KEY PLAN

REV DESCRIPTION ORN DATE

A	REF - DRAFT ISSUE	DP	04/11/2022
B	REF - DRAFT ISSUE 2	DP	11/11/2022
C	ISSUED FOR COORDINATION	DP	18/11/2022
D	ISSUED FOR COORDINATION/PRICING	DP	01/12/2022
E	REF ISSUE	DP	02/12/2022
F	SD REPORT ISSUE	DP	16/12/2022
G	ISSUED FOR COORDINATION	DP	02/02/2023
H	REF ISSUE	DP	10/02/2023
J	DRAFT ISSUE FOR REVIEW/COORDINATION	DP	24/02/2023
K	REF ISSUE	DP	10/03/2023

COPYRIGHT
ALL RIGHTS RESERVED. THIS WORK IS COPYRIGHT AND CANNOT BE REPRODUCED OR COPIED IN ANY FORM OR BY ANY MEANS (GRAPHIC, ELECTRONIC OR MECHANICAL INCLUDING PHOTOCOPYING) WITHOUT THE WRITTEN PERMISSION OF THE PRINCIPAL UNDER THE TERMS OF THE CONTRACT. ANY LICENCE, EXPRESS OR IMPLIED, TO USE THE DOCUMENT FOR ANY PURPOSE WHATSOEVER IS RESTRICTED TO THE TERMS OF THE AGREEMENT OR IMPLIED AGREEMENT WITH THE PRINCIPAL UNDER THE TERMS OF THE CONTRACT.

DIMENSIONS
USE FIGURED DIMENSIONS, DO NOT SCALE. CONTRACTORS MUST VERIFY ALL DIMENSIONS ON THE SITE BEFORE COMMENCING ANY WORK OR MAKING ANY SHOP DRAWING WHICH MUST BE SUBMITTED AND REVIEWED BEFORE MANUFACTURE.

FIXTURES, FITTINGS & EQUIPMENT SPECIFICATIONS
SUBSTITUTE FF&E EQUIPMENT SPECIFICATIONS
THE FIT-OUT DESIGN AND DOCUMENTATION HAS BEEN COMPLETED ON THE BASIS OF FF&E AND EQUIPMENT ADVISED TO THIS OFFICE AT THE TIME OF BRIEFING THE DESIGN. THE DESIGN PROVISIONS FOR FF&E AND EQUIPMENT INCORPORATES SPATIAL ALLOCATIONS, SERVICING, LOADING AND ACCESS CLEARANCES AND WHERE APPROPRIATE SERVICES REQUIREMENTS, HAVING DUE REGARD FOR SURROUNDING FIXTURES AND FITTINGS. IT SHOULD BE NOTED THAT SUBSTITUTE FF&E OR EQUIPMENT WITH ALTERNATE SPECIFICATIONS SHOULD NOT BE PROCURED PRIOR TO VALIDATING THOSE SPECIFICATIONS AGAINST THE ITEM CONTROL, SCHEDULE AND DESIGN PROVISIONS IN THE MODEL. THIS OFFICE ACCEPTS NO RESPONSIBILITY FOR THE PROCUREMENT OF SUBSTITUTE FF&E AND EQUIPMENT WHICH HAS NOT BEEN REVIEWED AND VALIDATED AGAINST THE ORIGINAL DESIGN PROVISIONS.

SERVICE POINTS DISCLAIMER
THE SERVICE POINTS IDENTIFIED ON THESE DRAWINGS HAVE BEEN OVERLAYED FROM THE BUILDING SERVICES ENGINEERING MODEL, AND ARE PROVIDED FOR INFORMATION AND SET-OUT PURPOSES ONLY. WE HAVE BEEN ADVISED BY THE SERVICES ENGINEERS THAT THE POINTS REPRESENTED ON THESE DRAWINGS ARE CORRECT AT THE TIME OF PUBLICATION. THIS OFFICE DOES NOT WARRANT THE ACCURACY OF THIS DATA. REFER TO THE BUILDING SERVICES ENGINEERING DOCUMENTATION FOR THE INSTALLATION OF THE SERVICES POINTS, AND THE INTERFACE BETWEEN THE SERVICES POINTS AND THE RESPECTIVE ENGINEERING SYSTEMS.

ISSUED FOR COORDINATION

ARCHITECTS

STH

ABN: 21 134 476 065
PELACO COMPLEX, BUILDING 3, LEVEL 2
21-31 GOODWOOD ST, RICHMOND VIC 3121, AUSTRALIA
PH: (03) 9885 2333
THIS ARCHITECTURAL DESIGN IS THE COPYRIGHT OF SILVER THOMAS HANLEY (AUS) PTY LTD ABN 21 134 476 065 AND SHALL NOT BE REPRODUCED WITHOUT THEIR WRITTEN PERMISSION

CLIENT

Hunter New England Local Health District

PROJECT

TAMWORTH MENTAL HEALTH UNIT

Dean Street Tamworth NSW

DRAWING TITLE

OVERALL FLOOR PLAN - LEVEL 01

SCALE DATE DRAWN BY CHECKED

1:200@A1 04/07/15 AB EM

PROJECT No DRAWING No REVISION

10500.1 A20-100 **K**

DETERMINED – APPROVAL

REF Approval No: 09/2023

Date: 29/3/2023

Signed by:

R. Mitchell

LEGEND

- 2HR FIRE RATED WALLS
- 2HR FIRE RATED DOORS
- CLD EXTERNAL CLADDING FOR DETAILS REFER TO ELEVATIONS ON A50 SERIES
- PUBLIC
- STAFF

GENERAL NOTES:
DRAWING TO READ IN CONJUNCTION WITH CONSULTANT'S DOCUMENTATION

FOR PARTITION TYPES REFER TO PARTITION DETAILS A24 SERIES

FOR EXTERNAL CLADDING REFER TO ELEVATION LEGEND A50 SERIES

- CIRCULATION
- T & E

KEY PLAN

REV	DESCRIPTION	DRN	DATE
A	REF - DRAFT ISSUE 1	DP	04/11/2022
B	REF - DRAFT ISSUE 2	DP	11/11/2022
C	ISSUED FOR COORDINATION	DP	18/11/2022
D	ISSUED FOR COORDINATION/PRICING	DP	01/12/2022
E	REF ISSUE	DP	02/12/2022
F	SD REPORT ISSUE	DP	16/12/2022
G	ISSUED FOR COORDINATION	DP	02/02/2023
H	REF ISSUE	DP	10/02/2023

COPYRIGHT

ALL RIGHTS RESERVED. THIS WORK IS COPYRIGHT AND CANNOT BE REPRODUCED OR COPIED IN ANY FORM OR BY ANY MEANS (GRAPHIC, ELECTRONIC OR MECHANICAL INCLUDING PHOTOCOPYING) WITHOUT THE WRITTEN PERMISSION OF THE PRINCIPAL UNDER THE TERMS OF THE CONTRACT. ANY LICENCE EXPRESS OR IMPLIED, TO USE THE DOCUMENT FOR ANY PURPOSE WHATSOEVER IS RESTRICTED TO THE TERMS OF THE AGREEMENT OR IMPLIED AGREEMENT WITH THE PRINCIPAL UNDER THE TERMS OF THE CONTRACT.

DIMENSIONS

USE FIGURED DIMENSIONS. DO NOT SCALE. CONTRACTORS MUST VERIFY ALL DIMENSIONS ON THE SITE BEFORE COMMENCING ANY WORK OR MAKING ANY SHOP DRAWING WHICH MUST BE SUBMITTED AND REVIEWED BEFORE MANUFACTURE.

FIXTURES, FITTINGS & EQUIPMENT SPECIFICATIONS

SUBSTITUTE FF&E EQUIPMENT SPECIFICATIONS
THE FIT OUT DESIGN AND DOCUMENTATION HAS BEEN COMPLETED ON THE BASIS OF FF&E AND EQUIPMENT ADVISED TO THIS OFFICE AT THE TIME OF BRIEFING THE DESIGN. THE DESIGN PROVISIONS FOR FF&E AND EQUIPMENT INCORPORATES SPATIAL ALLOCATIONS, SERVICING, LOADING AND ACCESS CLEARANCES AND WHERE APPROPRIATE SERVICES REQUIREMENTS, HAVING DUE REGARD FOR SURROUNDING FIXTURES AND FITTINGS. IT SHOULD BE NOTED THAT SUBSTITUTE FF&E OR EQUIPMENT WITH ALTERNATE SPECIFICATIONS SHOULD NOT BE PROCURED PRIOR TO VALIDATING THOSE SPECIFICATIONS AGAINST THE ITEM CONTROL, SCHEDULE AND DESIGN PROVISIONS IN THE MODEL. THIS OFFICE ACCEPTS NO RESPONSIBILITY FOR THE PROCUREMENT OF SUBSTITUTE FF&E AND EQUIPMENT WHICH HAS NOT BEEN REVIEWED AND VALIDATED AGAINST THE ORIGINAL DESIGN PROVISIONS.

SERVICE POINTS DISCLAIMER

THE SERVICE POINTS IDENTIFIED ON THESE DRAWINGS HAVE BEEN OVERLAYED FROM THE BUILDING SERVICES ENGINEERING MODEL. AND ARE PROVIDED FOR INFORMATION AND SET-OUT PURPOSES ONLY. WE HAVE BEEN ADVISED BY THE SERVICES ENGINEERS THAT THE POINTS REPRESENTED ON THESE DRAWINGS ARE CORRECT AT THE TIME OF PUBLICATION. THIS OFFICE DOES NOT WARRANT THE ACCURACY OF THIS DATA. REFER TO THE BUILDING SERVICES ENGINEERING DOCUMENTATION FOR THE INSTALLATION OF THE SERVICES POINTS, AND THE INTERFACE BETWEEN THE SERVICES POINTS AND THE RESPECTIVE ENGINEERING SYSTEMS.

ISSUED FOR COORDINATION

ARCHITECTS



ABN: 21 134 476 065
PELACO COMPLEX, BUILDING 3, LEVEL 2
21-31 GOODWOOD ST, RICHMOND VIC 3121, AUSTRALIA
PH: (03) 9885 2333
THIS ARCHITECTURAL DESIGN IS THE COPYRIGHT OF
SILVER THOMAS HANLEY (AUS) PTY LTD ABN 21 134 476 065
AND SHALL NOT BE REPRODUCED WITHOUT THEIR WRITTEN PERMISSION
CLIENT

Hunter New England Local Health District

PROJECT

TAMWORTH MENTAL HEALTH UNIT

Dean Street Tamworth NSW

DRAWING TITLE

OVERALL FLOOR PLAN - LEVEL 02

SCALE 1:200@A1 DATE 09/15/22 DRAWN BY AB CHECKED EM

PROJECT No 10500.1 DRAWING No A20-200 REVISION

10500.1 A20-200

DETERMINED – APPROVAL

REF Approval No: 09/2023

Date: 29/3/2023

Signed by: *P. Mitchell*

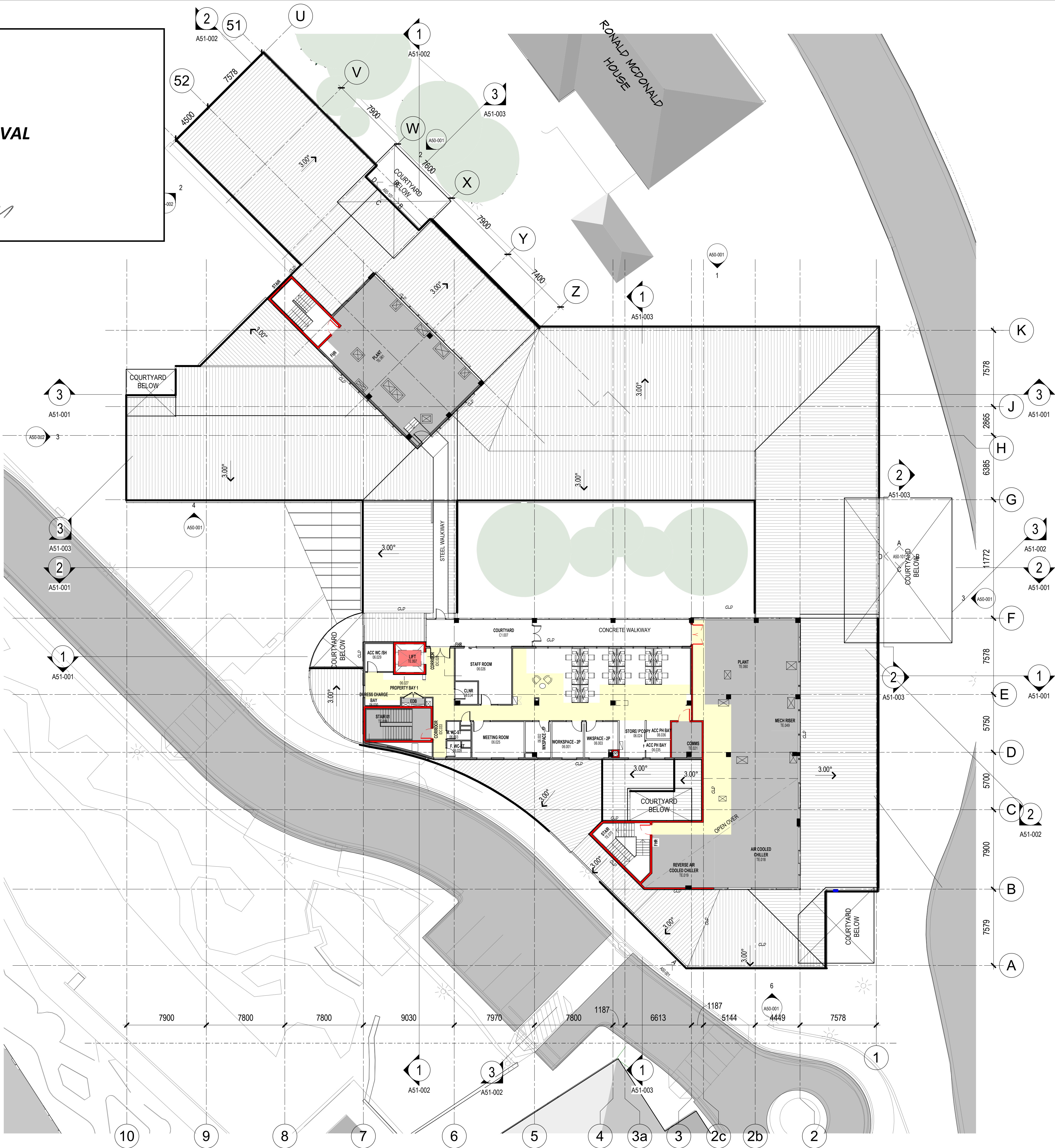

LEGEND

- 2HR FIRE RATED WALLS
- 2HR FIRE RATED DOORS
- CLD EXTERNAL CLADDING FOR DETAILS REFER TO ELEVATIONS ON A50 SERIES
- PUBLIC
- STAFF

GENERAL NOTES:
DRAWING TO READ IN CONJUNCTION WITH CONSULTANTS DOCUMENTATION

FOR PARTITION TYPES REFER TO PARTITION DETAILS A24 SERIES

FOR EXTERNAL CLADDING REFER TO ELEVATION LEGEND A50 SERIES

- CIRCULATION
- T & E

KEY PLAN

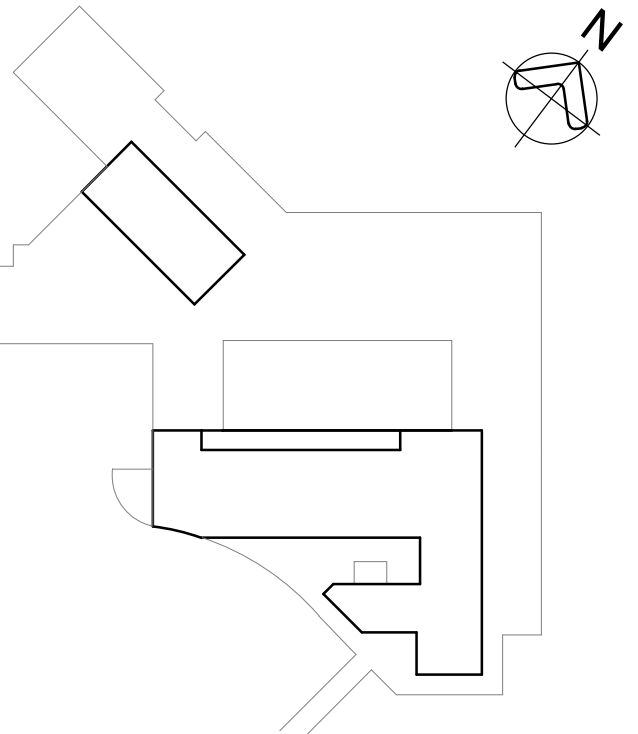

REV	DESCRIPTION	DRN	DATE
A	REF - DRAFT ISSUE	DP	04/11/2022
B	REF - DRAFT ISSUE 2	DP	11/11/2022
C	ISSUED FOR COORDINATION	DP	18/11/2022
D	ISSUED FOR COORDINATION/PRICING	DP	01/12/2022
E	REF ISSUE	DP	02/12/2022
F	SD REPORT ISSUE	DP	16/12/2022
G	ISSUED FOR COORDINATION	DP	02/02/2023
H	REF ISSUE	DP	10/02/2023

COPYRIGHT

ALL RIGHTS RESERVED. THIS WORK IS COPYRIGHT AND CANNOT BE REPRODUCED OR COPIED IN ANY FORM OR BY ANY MEANS (GRAPHIC, ELECTRONIC OR MECHANICAL INCLUDING PHOTOCOPYING) WITHOUT THE WRITTEN PERMISSION OF THE PRINCIPAL UNDER THE TERMS OF THE CONTRACT. ANY LICENCE EXPRESS OR IMPLIED, TO USE THE DOCUMENT FOR ANY PURPOSE WHATSOEVER IS RESTRICTED TO THE TERMS OF THE AGREEMENT OR IMPLIED AGREEMENT WITH THE PRINCIPAL UNDER THE TERMS OF THE CONTRACT.

DIMENSIONS

USE FIGURED DIMENSIONS. DO NOT SCALE. CONTRACTORS MUST VERIFY ALL DIMENSIONS ON THE SITE BEFORE COMMENCING ANY WORK OR MAKING ANY SHOP DRAWING WHICH MUST BE SUBMITTED AND REVIEWED BEFORE MANUFACTURE.

FIXTURES, FITTINGS & EQUIPMENT SPECIFICATIONS

SUBSTITUTE FF&E EQUIPMENT SPECIFICATIONS
THE FIT-OUT DESIGN AND DOCUMENTATION HAS BEEN COMPLETED ON THE BASIS OF FF&E AND EQUIPMENT ADVISED TO THIS OFFICE AT THE TIME OF BRIEFING THE DESIGN. THE DESIGN PROVISIONS FOR FF&E AND EQUIPMENT INCORPORATES SPATIAL ALLOCATIONS, SERVICING, LOADING AND ACCESS CLEARANCES AND WHERE APPROPRIATE SERVICES REQUIREMENTS, HAVING DUE REGARD FOR SURROUNDING FIXTURES AND FITTINGS. IT SHOULD BE NOTED THAT SUBSTITUTE FF&E OR EQUIPMENT WITH ALTERNATE SPECIFICATIONS SHOULD NOT BE PROCURED PRIOR TO VALIDATING THOSE SPECIFICATIONS AGAINST THE ITEM CONTROL, SCHEDULE AND DESIGN PROVISIONS IN THE MODEL. THIS OFFICE ACCEPTS NO RESPONSIBILITY FOR THE PROCUREMENT OF SUBSTITUTE FF&E AND EQUIPMENT WHICH HAS NOT BEEN REVIEWED AND VALIDATED AGAINST THE ORIGINAL DESIGN PROVISIONS.

SERVICE POINTS DISCLAIMER

THE SERVICE POINTS IDENTIFIED ON THESE DRAWINGS HAVE BEEN OVERLAYED FROM THE BUILDING SERVICES ENGINEERING MODEL, AND ARE PROVIDED FOR INFORMATION AND SET-OUT PURPOSES ONLY. WE HAVE BEEN ADVISED BY THE SERVICES ENGINEERS THAT THE POINTS REPRESENTED ON THESE DRAWINGS ARE CORRECT AT THE TIME OF PUBLICATION. THIS OFFICE DOES NOT WARRANT THE ACCURACY OF THIS DATA. REFER TO THE BUILDING SERVICES ENGINEERING DOCUMENTATION FOR THE INSTALLATION OF THE SERVICES POINTS, AND THE INTERFACE BETWEEN THE SERVICES POINTS AND THE RESPECTIVE ENGINEERING SYSTEMS.

ISSUED FOR COORDINATION

ARCHITECTS



ABN: 21 134 476 065
PELAO COMPLEX, BUILDING 3, LEVEL 2
21-31 GOODWOOD ST, RICHMOND VIC 3121, AUSTRALIA
PH: (03) 9885 2333
THIS ARCHITECTURAL DESIGN IS THE COPYRIGHT OF
SILVER THOMAS HANLEY (AUS) PTY LTD ABN 21 134 476 065
AND SHALL NOT BE REPRODUCED WITHOUT THEIR WRITTEN PERMISSION
CLIENT

Hunter New England Local Health District

PROJECT

TAMWORTH MENTAL HEALTH UNIT

Dean Street Tamworth NSW

DRAWING TITLE

OVERALL FLOOR PLAN - LEVEL 03

SCALE 1:200@A1 DATE 09/15/22 DRAWN BY AB CHECKED EM

PROJECT No 10500.1 DRAWING No A20-300 REVISION

H

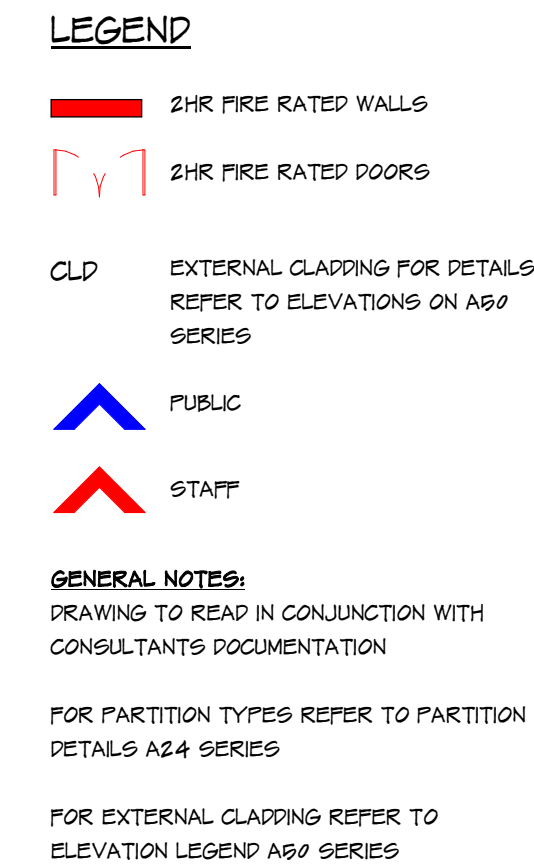

COPYRIGHT

ALL RIGHTS RESERVED. THIS WORK IS COPYRIGHT AND CANNOT BE REPRODUCED OR COPIED IN ANY FORM OR BY ANY MEANS (GRAPHIC, ELECTRONIC OR MECHANICAL, INCLUDING PHOTOCOPYING) WITHOUT THE WRITTEN PERMISSION OF THE PRINCIPAL UNDER THE CONTROL OF THE CONTRACTOR. THIS DOCUMENT IS EXPRESSLY TO BE USED FOR THE DOCUMENT FOR ANY PURPOSE. WHATSOEVER IS RESTRICTED TO THE TERMS OF THE AGREEMENT OR IMPLIED AGREEMENT WITH THE PRINCIPAL UNDER THE TERMS OF THE CONTRACT

DIMENSIONS

USE FIGURED DIMENSIONS. DO NOT SCALE. CONTRACTORS MUST VERIFY ALL DIMENSIONS ON THE SITE BEFORE COMMENCING ANY WORK OR MAKING ANY SHOP DRAWING WHICH MUST BE SUBMITTED AND REVIEWED BEFORE MANUFACTURE.

FIXTURES, FITTINGS & EQUIPMENT SPECIFICATIONS

SUBSTITUTE FF&E EQUIPMENT SPECIFICATIONS

THE FIT-OUT DESIGN AND DOCUMENTATION HAS BEEN COMPLETED ON THE BASIS OF FF&E AND EQUIPMENT ADVISED TO THIS OFFICE AT THE TIME OF BRIEFING THE DESIGN TEAM. THE DESIGN TEAM HAS NOT BEEN ADVISED OF ANY CHANGES TO THE FF&E ALLOCATIONS, SERVICES, LOADING AND ACCESS CLEARANCES AND WHERE APPROPRIATE SERVICES REQUIREMENTS, HAVING DUE REGARD FOR SURROUNDING FUTURE DEVELOPMENTS, WILL BE REQUIRED TO BE SUBSTITUTED FF&E OR EQUIPMENT WITH ALTERNATE SPECIFICATIONS SHOULD NOT BE PROCURED PRIOR TO VALIDATING THOSE SPECIFICATIONS AGAINST THE FIRM CONTROL, SCHEDULE AND DESIGN PROVISIONS IN THE MODEL. THIS OFFICE HAS NO RESPONSIBILITY FOR THE PROCUREMENT OF SUBSTITUTE FF&E AND EQUIPMENT WHICH HAS NOT BEEN REVIEWED AND VALIDATED AGAINST THE ORIGINAL DESIGN PROVISIONS.

SERVICE POINTS DISCLAIMER

THE SERVICE POINTS IDENTIFIED ON THESE DRAWINGS HAVE BEEN OVERLAYED FROM THE BUILDING SERVICES ENGINEERING MODEL, AND ARE PROVIDED FOR INFORMATION AND TO SET OUT PURPOSES ONLY. WE HAVE BEEN ADVISED BY THE SERVICES ENGINEERS THAT THE SERVICES REPRESENTED ON THESE DRAWINGS ARE CORRECT AT THE TIME OF PUBLICATION. THIS OFFICE DOES NOT WARRANT THE ACCURACY OF THIS DATA. REFERENCE TO THE BUILDING SERVICES ENGINEERING DOCUMENTATION FOR THE INSTALLATION OF THE SERVICES POINTS, THE SERVICE POINTS BETWEEN THE SERVICES POINTS AND THE RESPECTIVE ENGINEERING SYSTEMS.

ARCHITECTS

STH

ABN: 21 134 476 065
PELACO COMPLEX BUILDING 3, LEVEL 2
21-31 GOODWOOD ST, RICHMOND VIC 3121, AUSTRALIA
PH: (03) 8662 2333

THIS ARCHITECTURAL DESIGN IS THE COPYRIGHT
OF SILVER THOMAS HANLEY (AUS) PTY LTD ABN 21 134 476 065
AND SHALL NOT BE REPRODUCED WITHOUT THEIR WRITTEN PERMISSION

CLIENT

PROJECT No. 10500.1 DRAWING No. A20-500 REVISION H

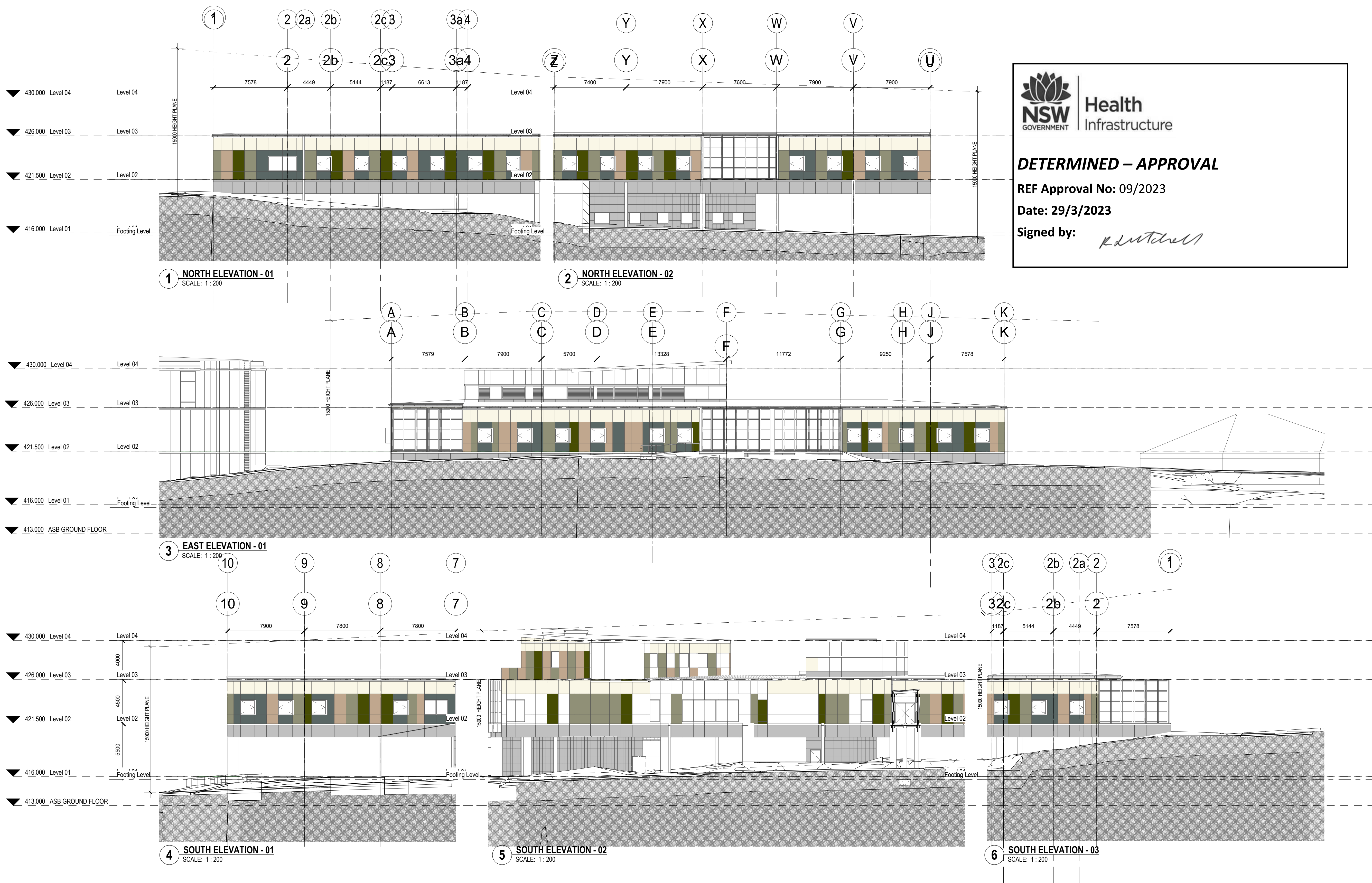

KEY PLAN

REV	DESCRIPTION	DRN	DATE
A	REF - DRAFT ISSUE	DP	04/11/2022
B	REF - DRAFT ISSUE 2	DP	11/11/2022
C	ISSUED FOR COORDINATION	DP	18/11/2022
D	ISSUED FOR COORDINATION/PRICING	DP	01/12/2022
E	REF ISSUE	DP	02/12/2022
F	SD REPORT ISSUE	DP	16/12/2022
G	REF ISSUE	DP	20/12/2022
H	REF ISSUE	DP	10/02/2023

COPYRIGHT

ALL RIGHTS RESERVED. THIS WORK IS COPYRIGHT AND CANNOT BE REPRODUCED OR COPIED IN ANY FORM OR BY ANY MEANS (GRAPHIC, ELECTRONIC OR MECHANICAL INCLUDING PHOTOCOPYING) WITHOUT THE WRITTEN PERMISSION OF THE PRINCIPAL UNDER THE TERMS OF THE CONTRACT. ANY LICENCE, EXPRESS OR IMPLIED, TO USE THE DOCUMENT FOR ANY PURPOSE WHATSOEVER IS RESTRICTED TO THE TERMS OF THE AGREEMENT OR IMPLIED AGREEMENT WITH THE PRINCIPAL UNDER THE TERMS OF THE CONTRACT.

DIMENSIONS

USE FIGURED DIMENSIONS, DO NOT SCALE. CONTRACTORS MUST VERIFY ALL DIMENSIONS ON THE SITE BEFORE COMMENCING ANY WORK OR MAKING ANY SHOP DRAWING WHICH MUST BE SUBMITTED AND REVIEWED BEFORE MANUFACTURE.

FIXTURES, FITTINGS & EQUIPMENT SPECIFICATIONS

SUBSTITUTE FF&E EQUIPMENT SPECIFICATIONS
THE FIT-OUT DESIGN AND DOCUMENTATION HAS BEEN COMPLETED ON THE BASIS OF FF&E AND EQUIPMENT ADVISED TO THIS OFFICE AT THE TIME OF BRIEFING THE DESIGN. THE DESIGN PROVISIONS FOR FF&E AND EQUIPMENT INCORPORATES SPATIAL ALLOCATIONS, SERVICING, LOADING AND ACCESS CLEARANCES AND WHERE APPROPRIATE SERVICES REQUIREMENTS, HAVING DUE REGARD FOR SURROUNDING FIXTURES AND FITTINGS. IT SHOULD BE NOTED THAT SUBSTITUTE FF&E OR EQUIPMENT WITH ALTERNATE SPECIFICATIONS SHOULD NOT BE PROCURED PRIOR TO VALIDATING THOSE SPECIFICATIONS AGAINST THE ITEM CONTROL, SCHEDULE AND DESIGN PROVISIONS IN THE MODEL. THIS OFFICE ACCEPTS NO RESPONSIBILITY FOR THE PROCUREMENT OF SUBSTITUTE FF&E AND EQUIPMENT WHICH HAS NOT BEEN REVIEWED AND VALIDATED AGAINST THE ORIGINAL DESIGN PROVISIONS.

SERVICE POINTS DISCLAIMER

THE SERVICE POINTS IDENTIFIED ON THESE DRAWINGS HAVE BEEN OVERLAYED FROM THE BUILDING SERVICES ENGINEERING MODEL, AND ARE PROVIDED FOR INFORMATION AND SET-OUT PURPOSES ONLY. WE HAVE BEEN ADVISED BY THE SERVICES ENGINEERS THAT THE POINTS REPRESENTED ON THESE DRAWINGS ARE CORRECT AT THE TIME OF PUBLICATION. THIS OFFICE DOES NOT WARRANT THE ACCURACY OF THIS DATA. REFER TO THE BUILDING SERVICES ENGINEERING DOCUMENTATION FOR THE INSTALLATION OF THE SERVICES POINTS, AND THE INTERFACE BETWEEN THE SERVICES POINTS AND THE RESPECTIVE ENGINEERING SYSTEMS.

ISSUED FOR COORDINATION

ARCHITECTS

STH

ABN: 21 134 476 065
PELAOCO COMPLEX, BUILDING 3, LEVEL 2
21-31 GOODWOOD ST, RICHMOND VIC 3121, AUSTRALIA
PH: (03) 9885 2333
THIS ARCHITECTURAL DESIGN IS THE COPYRIGHT OF
SILVER THOMAS HANLEY (AUS) PTY LTD ABN 21 134 476 065
AND SHALL NOT BE REPRODUCED WITHOUT THEIR WRITTEN PERMISSION
CLIENT

Hunter New England Local Health District

PROJECT

TAMWORTH MENTAL HEALTH UNIT

Dean Street Tamworth NSW

DRAWING TITLE

BUILDING ELEVATIONS

SCALE

DATE

DRAWN BY

CHECKED

As indicated@A1

12/18/21

NM

EM

PROJECT No

DRAWING No

REVISION

10500.1 A50-001

H





Health
Infrastructure

DETERMINED – APPROVAL

REF Approval No: 09/2023

Date: 29/3/2023

Signed by: 

MATERIALS LEGEND

MTFL	METAL FLASHING AND CAPPING TO WALL CLADDING, ROOFS, FASCIAS AND GUTTER TO MATCH ROOF FINISH - COLOUR SURFMIST				
CLD1	CEMTEL SURROUND - COLOUR IN 'WHITEISH LEATHER' (TO BE CUT ACCORDING TO FACADE) 1200mm x 3000mm TRIMMED AND SEALED	CLD3c	CEMTEL SURROUND - COLOUR IN 'HUSK' (TO BE CUT ACCORDING TO FACADE) 1200mm x 3000mm TRIMMED AND SEALED	CLDEX1	EXISTING FACADE PANEL
CLD2	FRONTEK - ST182 (STONE TEXTURED) EXTRUDED PORCELAIN CLADDING TILES 405mm x 800mm	CLD3d	CEMTEL SURROUND - COLOUR IN 'GREENISH LEATHER' (TO BE CUT ACCORDING TO FACADE) 1200mm x 3000mm TRIMMED AND SEALED	CLDEX2	EXISTING FACADE PANEL
CLD3a	CEMTEL SURROUND - COLOUR IN 'BLUEISH LEATHER' (TO BE CUT ACCORDING TO FACADE) 1200mm x 3000mm TRIMMED AND SEALED	CLD3e	CEMTEL SURROUND - COLOUR IN 'GREYISH LEATHER' (TO BE CUT ACCORDING TO FACADE) 1200mm x 3000mm TRIMMED AND SEALED	CLDEX3	EXISTING FACADE PANEL
CLD3b	CEMTEL SURROUND - COLOUR IN 'GAR'B' (TO BE CUT ACCORDING TO FACADE) 1200mm x 3000mm TRIMMED AND SEALED	SCNXX	SCNXXX (XX- RELATES TO CLD MATCH) LOCKER GROUP APOLLO 300 - ASSORTED COLOURS (TO MATCH CEMTEL COLOUR PALETTE) FINISH PERFORATED POWDERCOATED METAL PANEL LOCATION: COURTYARDS AND LEVEL 02 MAIN ENTRY	CLDEX4	EXISTING FACADE PANEL
				FNC	SECURE PLANTER SCREEN STEEL FLEXI CHAIN WIRE MESH IN SILVER CHAIN WIRE MESH SCREEN, STEEL SECURED TO CONCRETE SLAB ABD SOFFIT THROUGH TENSION RODS
				FNC_ART	PLASTIC COATED FLEXI CHAIN WIRE MESH FRAMED AND SECURED ON STAND-OFFS
				GLZ1	DOUBLE-GLAZED UNIT (8mm CLEAR HEAT STRENGTHENED +12mm AIR SPACE + 11.52mm CLEAR LAMINATED HEAT STRENGTHENED) COUPLED WITH A JOCKEY SASH HINGED WINDOW COMPRISING OF 14.28mm CLEAR TOUGHENED LAMINATED VIRIDIAN ASSAULT GUARD ULTRA GLAZING. BOTTOM HALF OF SURFACE 4 OF DOUBLE-GLAZED UNITS TO ALL BEDROOMS TO INCORPORATE A CERAMIC FRIT/ FILM
				GLZ2	DOUBLE-GLAZED UNIT (8mm CLEAR HEAT STRENGTHENED +12mm AIR SPACE + 11.52mm CLEAR LAMINATED HEAT STRENGTHENED) GLZ2F- FROSTED GLASS
				GLZ3	VIRIDIAN ASSAULT GUARD ULTRA COMPRISING OF 14.28mm CLEAR LAMINATED HEAT STRENGTHENED GLAZING.
				GLZ4	DOUBLE-GLAZED UNIT COMPRISING OF TINTED 8mm CLEAR HEAT STRENGTHENED +12mm AIR SPACE + 14.28mm VIRIDIAN ASSAULT GUARD ULTRA LAMINATED HEAT STRENGTHENED GLAZING. BOTTOM HALF OF SURFACE 3 OF GLAZING UNIT TO INCORPORATE A CERAMIC FRIT/ FILM
				GLZEX	ASB - EXISTING LAMINATED SINGLE GLAZING SUITE
				MRF1	METAL DECK ROOF IN LYSAGHT KLIPLOCK 700 HIGH STRENGTH PROFILE IN SURFMIST RAINWATER GOODS FINISH IN COLORBOND SHALE GREY - 300mm HALF ROUND GUTTER AND 150mm DIA DOWN PIPES
					NOTE: Glass external and internal reflectance shall be minimised where possible, with external reflectance not exceeding 15%. Bedroom glazing with ceramic frit will comply with the requirements of ASTM C1379, ASTM C1048 and ASTM D2244, and shall not fade, chalk or show any other form of deterioration for the duration of the design life. All glazing to assume Low-E coating and have a thermally broken frame as per facade engineer and JV3 Sustainability requirements and specification.

KEY PLAN

1

2

3

REV	DESCRIPTION	DRN	DATE
A	REF - DRAFT ISSUE	DP	04/11/2022
B	REF - DRAFT ISSUE 2	DP	11/11/2022
C	ISSUED FOR COORDINATION	DP	18/11/2022
D	ISSUED FOR COORDINATION/PRICING	DP	01/12/2022
E	REF ISSUE	DP	02/12/2022
F	SD REPORT ISSUE	DP	16/12/2022
G	REF ISSUE	DP	20/12/2022
H	REF ISSUE	DP	10/02/2023

COPYRIGHT
ALL RIGHTS RESERVED. THIS WORK IS COPYRIGHT AND CANNOT BE REPRODUCED OR COPIED IN ANY FORM OR BY ANY MEANS (GRAPHIC, ELECTRONIC OR MECHANICAL, INCLUDING PHOTOCOPYING) WITHOUT THE WRITTEN PERMISSION OF THE PRINCIPAL UNDER THE TERMS OF THE CONTRACT. ANY LICENCE, EXPRESS OR IMPLIED, TO USE THE DOCUMENT FOR ANY PURPOSE WHATSOEVER IS RESTRICTED TO THE TERMS OF THE AGREEMENT OR IMPLIED AGREEMENT WITH THE PRINCIPAL UNDER THE TERMS OF THE CONTRACT.

DIMENSIONS
USE FIGURED DIMENSIONS. DO NOT SCALE. CONTRACTORS MUST VERIFY ALL DIMENSIONS ON THE SITE BEFORE COMMENCING ANY WORK OR MAKING ANY SHOP DRAWING WHICH MUST BE SUBMITTED AND REVIEWED BEFORE MANUFACTURE.

FIXTURES, FITTINGS & EQUIPMENT SPECIFICATIONS
SUBSTITUTE FF&E EQUIPMENT SPECIFICATIONS
THE FIT-OUT DESIGN AND DOCUMENTATION HAS BEEN COMPLETED ON THE BASIS OF FF&E AND EQUIPMENT ADVISED TO THIS OFFICE AT THE TIME OF BRIEFING THE DESIGN. THE DESIGN PROVISIONS FOR FF&E AND EQUIPMENT INCORPORATES SPATIAL ALLOCATIONS, SERVICING, LOADING AND ACCESS CLEARANCES AND WHERE APPROPRIATE SERVICES REQUIREMENTS, HAVING DUE REGARD FOR SURROUNDING FIXTURES AND FITTINGS. IT SHOULD BE NOTED THAT SUBSTITUTE FF&E OR EQUIPMENT WITH ALTERNATE SPECIFICATIONS SHOULD NOT BE PROCURED PRIOR TO VALIDATING THOSE SPECIFICATIONS AGAINST THE ITEM CONTROL, SCHEDULE AND DESIGN PROVISIONS IN THE MODEL. THIS OFFICE ACCEPTS NO RESPONSIBILITY FOR THE PROCUREMENT OF SUBSTITUTE FF&E AND EQUIPMENT WHICH HAS NOT BEEN REVIEWED AND VALIDATED AGAINST THE ORIGINAL DESIGN PROVISIONS.

SERVICE POINTS DISCLAIMER
THE SERVICE POINTS IDENTIFIED ON THESE DRAWINGS HAVE BEEN OVERLAYED FROM THE BUILDING SERVICES ENGINEERING MODEL, AND ARE PROVIDED FOR INFORMATION AND SET-OUT PURPOSES ONLY. WE HAVE BEEN ADVISED BY THE SERVICES ENGINEERS THAT THE POINTS REPRESENTED ON THESE DRAWINGS ARE CORRECT AT THE TIME OF PUBLICATION. THIS OFFICE DOES NOT WARRANT THE ACCURACY OF THIS DATA. REFER TO THE BUILDING SERVICES ENGINEERING DOCUMENTATION FOR THE INSTALLATION OF THE SERVICES POINTS, AND THE INTERFACE BETWEEN THE SERVICES POINTS AND THE RESPECTIVE ENGINEERING SYSTEMS.

ISSUED FOR COORDINATION
ARCHITECTS

ABN: 21 134 476 065
PELAOCO COMPLEX, BUILDING 3, LEVEL 2
21-31 GOODWOOD ST, RICHMOND VIC 3121, AUSTRALIA
PH: (03) 9885 2333
THIS ARCHITECTURAL DESIGN IS THE COPYRIGHT OF
SILVER THOMAS HANLEY (AUS) PTY LTD ABN 21 134 476 065
AND SHALL NOT BE REPRODUCED WITHOUT THEIR WRITTEN PERMISSION
CLIENT

Hunter New England Local Health District

TAMWORTH MENTAL HEALTH UNIT
Dean Street Tamworth NSW

BUILDING ELEVATIONS

SCALE	DATE	DRAWN BY	CHECKED
As indicated@A1	09/15/22	NM	EM
PROJECT No	DRAWING No	REVISION	
10500.1	A50-002		H



1 SECTION 1
SCALE: 1: 200

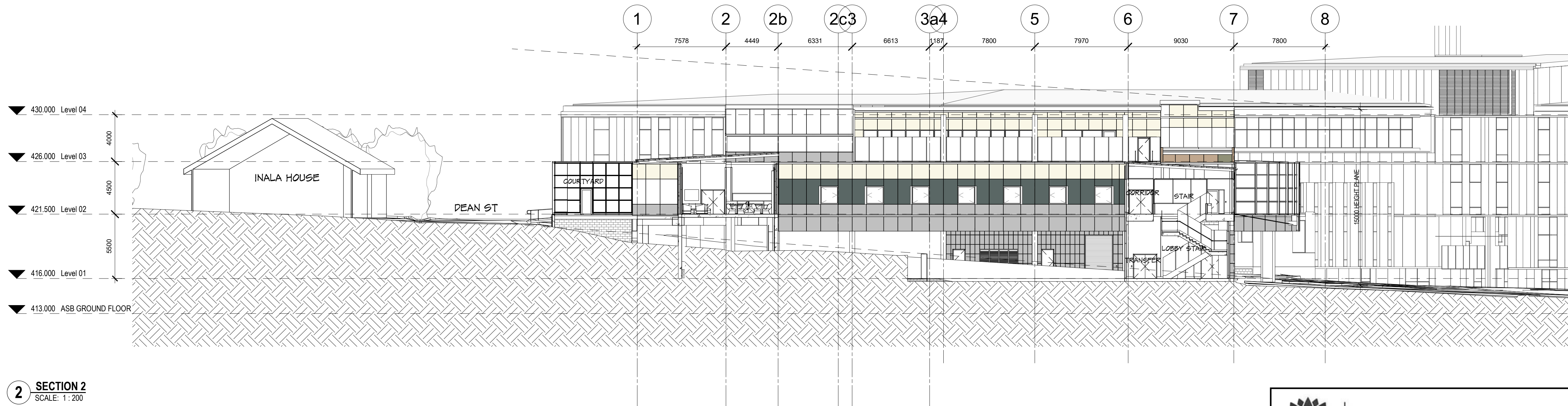

2 SECTION 2
SCALE: 1: 200

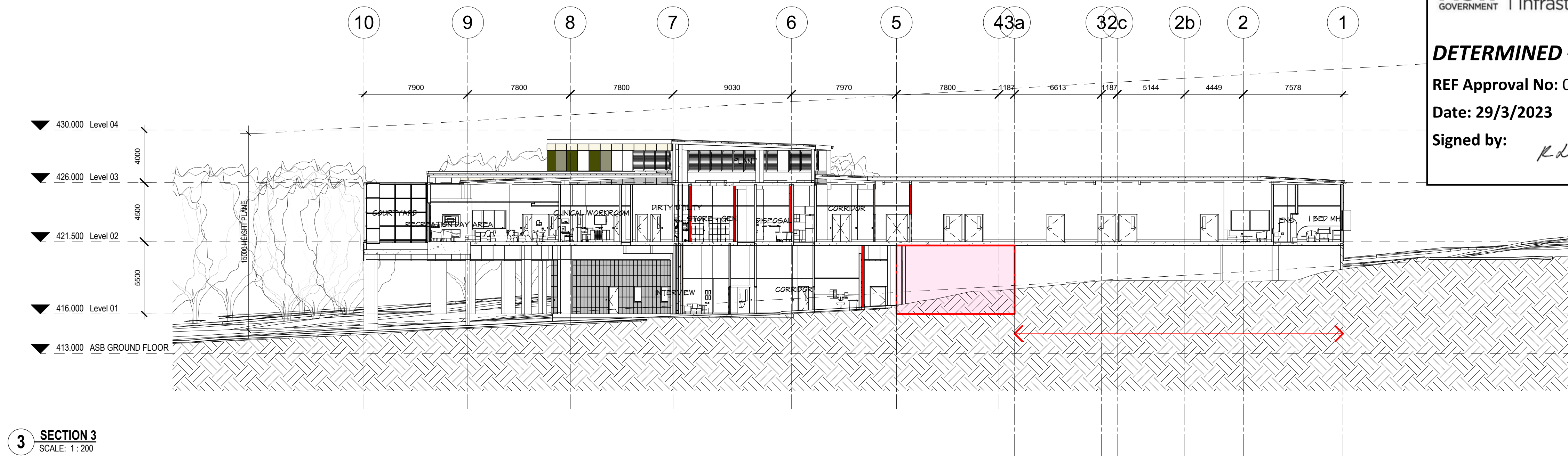

3 SECTION 3
SCALE: 1: 200

 **Health Infrastructure**

DETERMINED – APPROVAL

REF Approval No: 09/2023

Date: 29/3/2023

Signed by: 

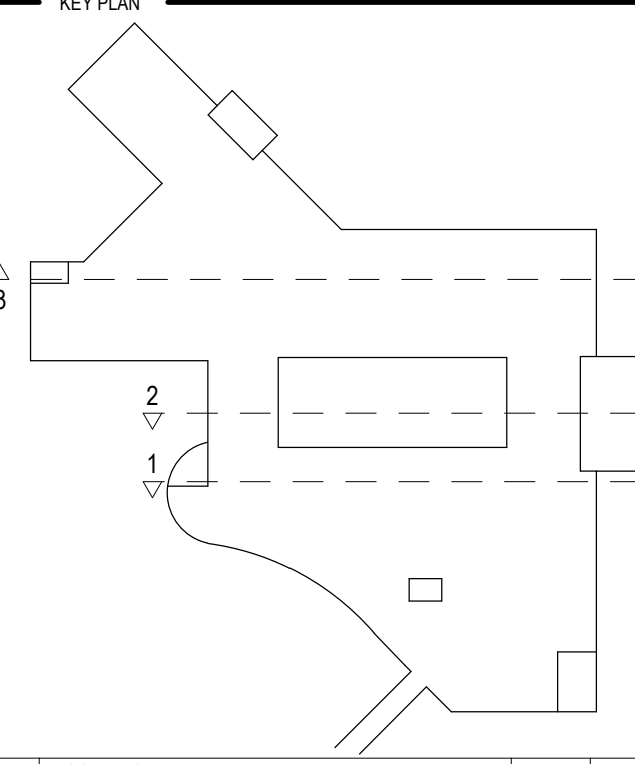
KEY PLAN			
			
REV	DESCRIPTION	DRN	DATE
A	REF - DRAFT ISSUE	DP	04/11/2022
B	REF - DRAFT ISSUE 2	DP	11/11/2022
C	ISSUED FOR COORDINATION	DP	18/11/2022
D	ISSUED FOR COORDINATION/PRICING	DP	01/12/2022
E	REF ISSUE	DP	02/12/2022
F	SD REPORT ISSUE	DP	16/12/2022
G	REF ISSUE	DP	20/12/2022
H	REF ISSUE	DP	10/02/2023

COPYRIGHT
ALL RIGHTS RESERVED. THIS WORK IS COPYRIGHT AND CANNOT BE REPRODUCED OR COPIED IN ANY FORM OR BY ANY MEANS (GRAPHIC, ELECTRONIC OR MECHANICAL INCLUDING PHOTOCOPYING) WITHOUT THE WRITTEN PERMISSION OF THE PRINCIPAL UNDER THE TERMS OF THE CONTRACT. ANY LICENCE, EXPRESS OR IMPLIED, TO USE THE DOCUMENT FOR ANY PURPOSE WHATSOEVER IS RESTRICTED TO THE TERMS OF THE AGREEMENT OR IMPLIED AGREEMENT WITH THE PRINCIPAL UNDER THE TERMS OF THE CONTRACT.

DIMENSIONS
USE FIGURED DIMENSIONS. DO NOT SCALE. CONTRACTORS MUST VERIFY ALL DIMENSIONS ON THE SITE BEFORE COMMENCING ANY WORK OR MAKING ANY SHOP DRAWING WHICH MUST BE SUBMITTED AND REVIEWED BEFORE MANUFACTURE.

FIXTURES, FITTINGS & EQUIPMENT SPECIFICATIONS
SUBSTITUTE FF&E EQUIPMENT SPECIFICATIONS
THE FIT OUT DESIGN AND DOCUMENTATION HAS BEEN COMPLETED ON THE BASIS OF FF&E AND EQUIPMENT ADVISED TO THIS OFFICE AT THE TIME OF BRIEFING THE DESIGN. THE DESIGN PROVISIONS FOR FF&E AND EQUIPMENT INCORPORATES SPATIAL ALLOCATIONS, SERVICING, LOADING AND ACCESS CLEARANCES AND WHERE APPROPRIATE SERVICES REQUIREMENTS, HAVING DUE REGARD FOR SURROUNDING FIXTURES AND FITTINGS. IT SHOULD BE NOTED THAT SUBSTITUTE FF&E OR EQUIPMENT WITH ALTERNATE SPECIFICATIONS SHOULD NOT BE PROCURED PRIOR TO VALIDATING THOSE SPECIFICATIONS AGAINST THE ITEM CONTROL, SCHEDULE AND DESIGN PROVISIONS IN THE MODEL. THIS OFFICE ACCEPTS NO RESPONSIBILITY FOR THE PROCUREMENT OF SUBSTITUTE FF&E AND EQUIPMENT WHICH HAS NOT BEEN REVIEWED AND VALIDATED AGAINST THE ORIGINAL DESIGN PROVISIONS.

SERVICE POINTS DISCLAIMER
THE SERVICE POINTS IDENTIFIED ON THESE DRAWINGS HAVE BEEN OVERLAYED FROM THE BUILDING SERVICES ENGINEERING MODELS AND ARE PROVIDED FOR INFORMATION AND SET-OUT PURPOSES ONLY. WE HAVE BEEN ADVISED BY THE SERVICES ENGINEERS THAT THE POINTS REPRESENTED ON THESE DRAWINGS ARE CORRECT AT THE TIME OF PUBLICATION. THIS OFFICE DOES NOT WARRANT THE ACCURACY OF THIS DATA. REFER TO THE BUILDING SERVICES ENGINEERING DOCUMENTATION FOR THE INSTALLATION OF THE SERVICES POINTS, AND THE INTERFACE BETWEEN THE SERVICES POINTS AND THE RESPECTIVE ENGINEERING SYSTEMS.

ISSUED FOR COORDINATION

ARCHITECTS



ABN: 21 134 476 065
PELAO COMPLEX, BUILDING 3, LEVEL 2
21-31 GOODWOOD ST, RICHMOND VIC 3121, AUSTRALIA
PH: (03) 9885 2333
THIS ARCHITECTURAL DESIGN IS THE COPYRIGHT OF
SILVER THOMAS HANLEY (AUS) PTY LTD ABN 21 134 476 065
AND SHALL NOT BE REPRODUCED WITHOUT THEIR WRITTEN PERMISSION
CLIENT

Hunter New England Local Health District

PROJECT

TAMWORTH MENTAL HEALTH UNIT

Dean Street Tamworth NSW

DRAWING TITLE

SECTIONS

SCALE: 1: 200@A1 DATE: 09/15/22 DRAWN BY: YL CHECKED: EM

PROJECT No: 10500.1 DRAWING No: A51-001 REVISION: H

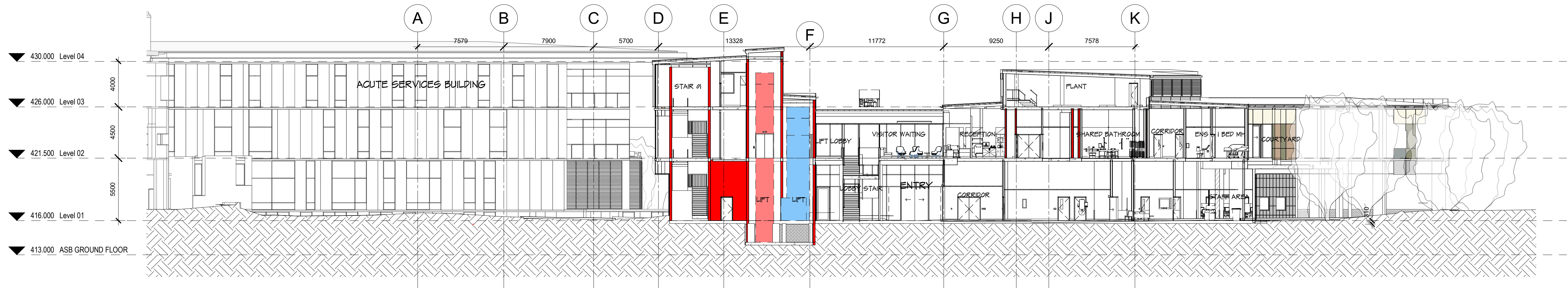

1 SECTION 4
SCALE: 1:200

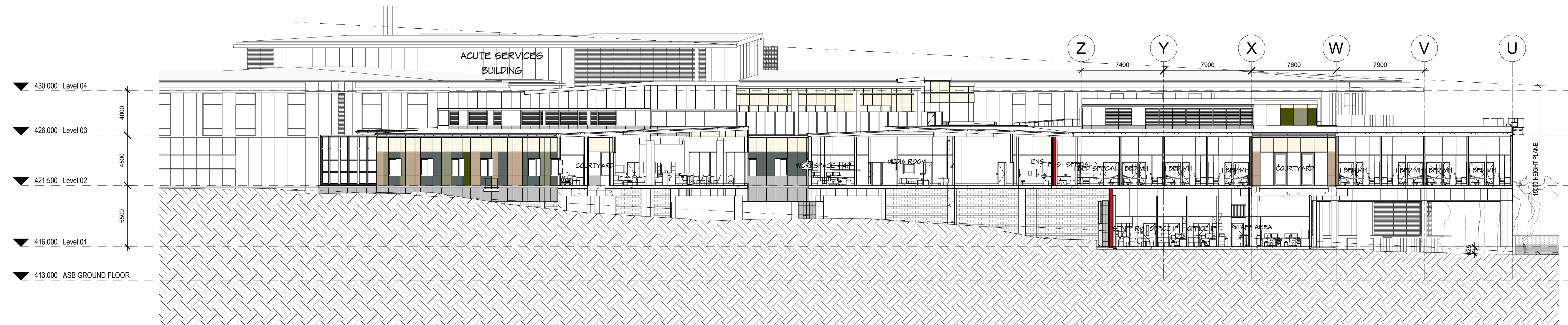

2 SECTION 5
SCALE: 1:200

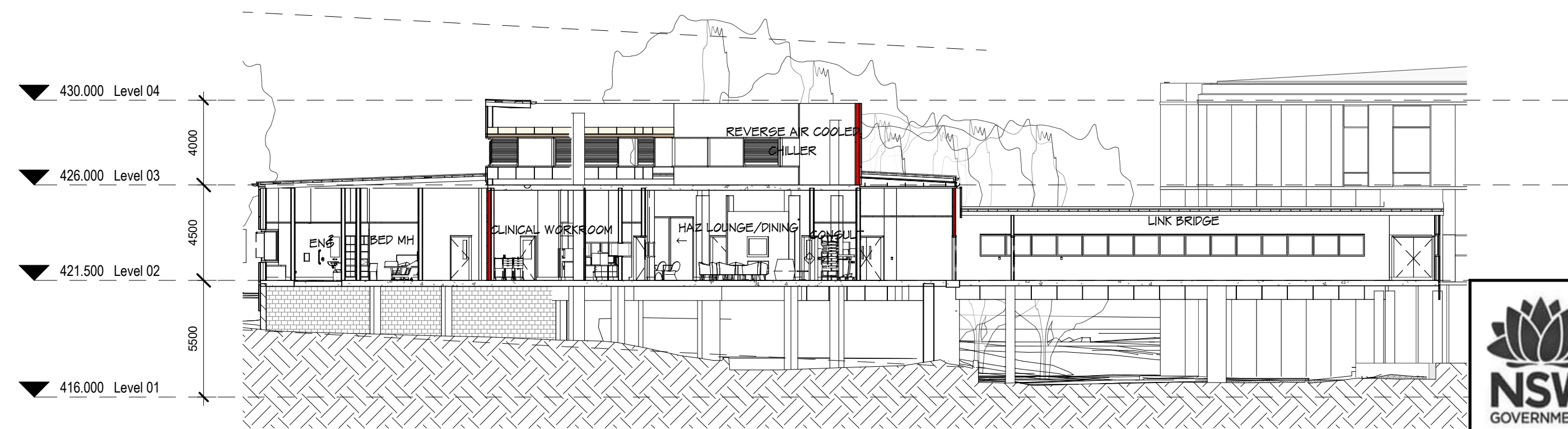

3 SECTION 6
SCALE: 1:200



DETERMINED – APPROVAL

REF Approval No: 09/2023

Date: 29/3/2023

Signed by: *R. Mitchell*

REV	DESCRIPTION	DRN	DATE
A	REF - DRAFT ISSUE	DP	04/11/2022
B	REF - DRAFT ISSUE 2	DP	11/11/2022
C	ISSUED FOR COORDINATION	DP	18/11/2022
D	ISSUED FOR COORDINATION (PRICING)	DP	01/12/2022
E	REF ISSUE	DP	02/12/2022
F	SD REPORT ISSUE	DP	16/12/2022
G	REF ISSUE	DP	20/12/2022
H	REF ISSUE	DP	10/02/2023

COPYRIGHT
ALL RIGHTS RESERVED. THIS WORK IS COPYRIGHTED AND CANNOT BE REPRODUCED OR COPIED IN ANY FORM OR BY ANY MEANS (GRAPHIC, ELECTRONIC OR MECHANICAL INCLUDING PHOTOCOPYING) WITHOUT THE WRITTEN PERMISSION OF THE PRINCIPAL UNDER THE TERMS OF THE CONTRACT. ANY LICENCE, EXPRESS OR IMPLIED, TO USE THE DOCUMENT FOR ANY PURPOSE WHATSOEVER IS RESTRICTED TO THE TERMS OF THE AGREEMENT OR IMPLIED AGREEMENT WITH THE PRINCIPAL UNDER THE TERMS OF THE CONTRACT.

DIMENSIONS
USE FIGURED DIMENSIONS. DO NOT SCALE. CONTRACTORS MUST VERIFY ALL DIMENSIONS ON THE SITE BEFORE COMMENCING ANY WORK OR MAKING ANY SHOP DRAWING WHICH MUST BE SUBMITTED AND REVIEWED BEFORE MANUFACTURE.

FIXTURES, FITTINGS & EQUIPMENT SPECIFICATIONS
SUBSTITUTE FF&E EQUIPMENT SPECIFICATIONS
THE FIT-OUT DESIGN AND DOCUMENTATION HAS BEEN COMPLETED ON THE BASIS OF FF&E AND EQUIPMENT ADVISED TO THIS OFFICE AT THE TIME OF BRIEFING THE DESIGN. THE DESIGN PROVISIONS FOR FF&E AND EQUIPMENT INCORPORATES SPATIAL ALLOCATIONS, SERVICING, LOADING AND ACCESS CLEARANCES AND WHERE APPROPRIATE SERVICES REQUIREMENTS, HAVING DUE REGARD FOR SURROUNDING FIXTURES AND FITTINGS. IT SHOULD BE NOTED THAT SUBSTITUTE FF&E OR EQUIPMENT WITH ALTERNATE SPECIFICATIONS SHOULD NOT BE PROCURED PRIOR TO VALIDATING THOSE SPECIFICATIONS AGAINST THE ITEM CONTROL, SCHEDULE AND DESIGN PROVISIONS IN THE MODEL. THIS OFFICE ACCEPTS NO RESPONSIBILITY FOR THE PROCUREMENT OF SUBSTITUTE FF&E AND EQUIPMENT WHICH HAS NOT BEEN REVIEWED AND VALIDATED AGAINST THE ORIGINAL DESIGN PROVISIONS.

SERVICE POINTS DISCLAIMER
THE SERVICE POINTS IDENTIFIED ON THESE DRAWINGS HAVE BEEN OVERLAYED FROM THE BUILDING SERVICES ENGINEERING MODEL, AND ARE PROVIDED FOR INFORMATION AND SET-OUT PURPOSES ONLY. WE HAVE BEEN ADVISED BY THE SERVICES ENGINEERS THAT THE POINTS REPRESENTED ON THESE DRAWINGS ARE CORRECT AT THE TIME OF PUBLICATION. THIS OFFICE DOES NOT WARRANT THE ACCURACY OF THIS DATA. REFER TO THE BUILDING SERVICES ENGINEERING DOCUMENTATION FOR THE INSTALLATION OF THE SERVICES POINTS, AND THE INTERFACE BETWEEN THE SERVICES POINTS AND THE RESPECTIVE ENGINEERING SYSTEMS.

ISSUED FOR COORDINATION

ARCHITECTS



ABN: 21 134 476 065
PELACO COMPLEX, BUILDING 3, LEVEL 2
21-31 GOODWOOD ST, RICHMOND VIC 3121, AUSTRALIA
PH: (03) 9885 2333
THIS ARCHITECTURAL DESIGN IS THE COPYRIGHT OF
SILVER THOMAS HANLEY (AUS) PTY LTD ABN 21 134 476 065
AND SHALL NOT BE REPRODUCED WITHOUT THEIR WRITTEN PERMISSION
CLIENT

Hunter New England Local Health District

PROJECT

TAMWORTH MENTAL HEALTH UNIT

Dean Street Tamworth NSW

DRAWING TITLE

SECTIONS

SCALE: 1:200@A1 DATE: 09/15/22 DRAWN BY: YL CHECKED: EM

PROJECT No: 10500.1 DRAWING No: A51-002 REVISION: H

